★★★ OZ'S HOTTEST ★★★

18-YEAR-OLD HOME GIRLS!

100% AUSSIE

#1422
JAN 23, 2017
$4.95 NZ $5.50

the Pics

FAIR DINKUM!
The most Aussie pics ever

GET BENT!
Cassidy has flex appeal

★ Best ★

NEW BOOBS!

Never-before-seen pics!

MELISSA DEBLING

UNRESTRICTED
M (Mature)
NOT RECOMMENDED FOR READERS UNDER 15 YEARS

WIN CASH* EVERY ISSUE

*Excludes NZ residents

STRAYA BABES

DIAL & GET SOME SWEET ACTION!

AUSTRALIAN BORN AND BRED!

1902 272 086

$2.69/min (inc GST) pay/mob extra.

Dial 1902 272 086 | Enter Her Pin Number | Connect Live & Enjoy!

Joan PIN: 7073
24 / F / Straight / Single
Southbank, VIC

Venus PIN: 7230
18 / F / Straight / Single
Hobart, TAS

Maya PIN: 7272
21 / F / Bi-Curious / Single
Gordon, ACT

Zara PIN: 7292
28 / F / Straight / Single
St Kilda, VIC

Sheila PIN: 7873
31 / F / Straight / Single
Noosa, QLD

Rita PIN: 7136
21 / F / Bisexual / Single
Carlton, VIC

Camila PIN: 7404
19 / F / Swinger / Single
Turner, ACT

Nat PIN: 7412
20 / F / Straight / Single
Port Phillip, ACT

Gabby PIN: 7172
23 / F / Straight / Single
Kings Beach, QLD

Lee PIN: 7499
25 / F / Straight / Single
Roverland, SA

Krystal PIN: 7339
34 / F / Straight / Divorced
Auburn, NSW

Kelly PIN: 7286
23 / F / Bi-Curious / Single
Castle Hill, NSW

Amber PIN: 7013
27 / F / Straight / Single
Sandy Bay, TAS

Charlie PIN: 7316
18 / F / Straight / Single
Richardson, NT

Lana PIN: 7347
20 / F / Straight / Single
Kangaroo Point, QLD

Provided by PCIM

BROWSER SNAKE

MERRY HISSMAS

...and a fangy New Year!

IF YOU think you got some SHIT pressies for Christmas this year, try this on for size.

A woman in Frankston, Victoria, checked her Christmas tree a week before the big day only to find a big ol' TIGER SNAKE wrapped around it.

Cheryl – cos that was her NAME – figured she could do without a Yuletide dose of neurotoxins, so she called local snake-catcher Barry Goldman to come and scoop up the wriggly scamp before it could INFANGERISE anybody.

"She didn't panic, she just took a photo and sent it to me, and 20 minutes later I had the little bugger in a bag," Baz said.

What a lovely Aussie Chrissie story, eh?

It could've only been beauter if there'd been a salty in the swimming pool, half dozen funnelwebs hung on the tree like BLACK, HAIRY BAUBLES, and then the whole house was destroyed by a bushfire, flood or cyclone.

Why would ya fucken live anywhere

REGULARS

8 NEWS FLASH! **22** YOU'RE JOKING **24** READERS' WORLD **26** SICK PICS **30** TRINITY **32** GET UP YA SOOK **33** PIN-UP **40** MADE IN OZ GIRL **44** SPOT THE DIFFERENCE **46** CHEEKYCROSS **50** AUSSIE SLANG **51** PIG DOG **52** MY BEST FUCK **54** INTERNUTTERS **55** HOME GIRLS **70** GO FACT YOURSELF

CONTACT US

WRITE TO The Picture, PO Box 4088, Sydney, NSW 2000
EMAIL picture@bauer-media.com.au
CALL (02) 9288 9686
facebook.com/picturemagazine
@ThePictureMungo

Cover photo Tammy Sands

Australscope

New Tits On the block

the ANS!

The only thing bigger than Melissa Debling's rack is her thirst

WELL here they are – sorry, here SHE is – again. Melissa Debling, that is. And her TITS. And aren't they ALL bloody marvellous?

The Pommy model has been keeping the good times rolling ever since she first started appearing NORKS AKIMBO back in 2010, and now she's reached the age ripe old of 27 she shows no signs of slowing down.

The girl is a party on legs. She doesn't believe in wearing undies unless they're CROTCHLESS, necks booze like there's NO TOMORROW, and has been known to tear off a RANDOM ROOT in a handy field or deserted beach.

"My only aim at the start of the night is not to be sober," she says. "I often wake up in the morning and think 'Christ, I'm at home. How did I get here?'"

LET'S HAVE ANOTHER ROUND!

"IF I DRINK TEQUILA I CAN GET A BIT FEISTY"

New Tits On the block

That's the spirit! Speaking of which, Mel DOES admit that she can show a bit of 'tude when she gets TANKED.

"If I drink tequila I can get a bit feisty," she reckons.

OK. No cactus juice for HER, then.

But on the NICER side, she reckons she is a true romantic and knows how to treat her men right.

"I think talking dirty is the key. It really gets men going."

Why, yes it does! Thank you for noticing, young lady!

Finally, she has expressed her desire to come and live in a beach hut here in Australia, where we'd expect she'd keep a well-stocked fridge and not be too fussed about wearing clothes.

Bless her. We might drop round with some choccies and flowers.

You'd reckon there'd HAVE to be a party going on. ■ Picture

News Flash

Believe it or not, this shit happened!

HORSEBURGERS

SAY you're in The Netherlands, you've just smoked a big DOOBIE, and you've got the munchies something fierce. What could be better than a beaut HORSEBURGER? Dutch food truck Keuken van het Ongewenst Dier, which means The Unwanted Animal Kitchen, has been cranking out their My Little Pony burger made from REAL HORSES for a couple of years now. They don't go round knocking off Melbourne Cup winners, but – the meat comes from old working horses that were going to be put down anyway. We reckon they'd also make excellent McNAG-gets.

Now THAT's horses for courses!

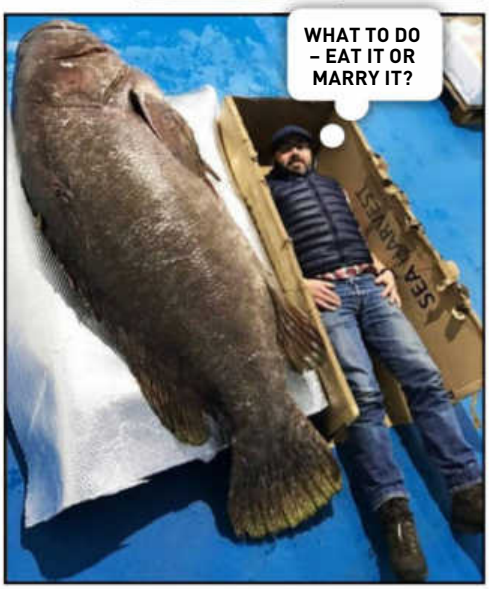

WHAT TO DO – EAT IT OR MARRY IT?

OFF THE HOOK

THIS fucken yooj brown grouper, the third biggest ever caught, provided Poms in Manchester with more excitement than they'd had for years when it went on sale in the local fish markets. The 213cm long, 192kg whopper was destined to become the basis for about 800 servings of traditional English fish and chips, providing somebody can dig up a swimming pool full of LUMPY BATTER, a couple of tonnes of mouldy spuds, a petrol tanker full of RANCID FAT and a pan big enough to fry it all in.

#284 WE DREW A COCK ON IT

THROW THE BOOK AT HIM!

AN OVERDUE school library book that's been returned 120 years late has racked up about $14,000 in fines. *The Microscope and its Revelations* by Dr William B. Carpenter – which sounds like a FUCKING GOOD READ – was borrowed by pupil Arthur Boycot from the Hereford Cathedral School library in England sometime between 1886 and 1894, and the dishonest little SHIT never returned it. His granddaughter Alice Gillett discovered it in a bunch of old books she was clearing out and she chucked it back to the school, who said they'd waive the fine JUST THIS ONCE.

WHAT A BUST!

ONE of the Canadian spunks charged with smuggling $31million worth of cocaine into Australia on a cruise ship is a beaut PORN MODEL. Isabelle Lagace, 28, from Quebec, appeared in Sydney's Central Local Court just before Chrissie accused of attempting to smuggle 95kg of NOSE CANDY into Oz aboard the Sea Princess back in September. Her lawyer said she was planning to plead guilty. We hope when she's finished whatever JUSTLY DESERVED punishment she is given she resumes her career. Although she'll probably be listed in the MATURE category by then.

ANYBODY IN THERE?

VICTORIAN police have staged a seven-hour siege of an EMPTY HOUSE in Melbourne. The hero coppers, including members of the Critical Incident Response Team, surrounded the house in Melton at 9.30 in the morning and called on everyone inside to come out and surrender. Nobody did, so they sat round having sandwiches and playing Angry Birds on their phones until 4.30 in the arvo, when they stormed the house and found out there was no-one at home. Still, it was a nice day out for them, eh.

POLITICS SUCK

AN ITALIAN actress is fulfilling her promise of a BLOWIE for everyone who voted 'no' in the Italian referendum. We dunno what the referendum was about, but it's so rare political promises are kept that we feel it's worth a rap. The sheila, Paolo Saulini, will be touring 10 Italian cities to SUCK OFF the faithful. "I'm a woman of my word," she said. "Those who said NO to the referendum will be waiting in delight for my Pompa Tour in January."

BAR

NEW Y

The best new no

NINA NORTH

She calls herself a "shameless little princess slut" on her Twitter page, so we knew right off the bat she was our kind of gal. Just 21 years old, Nina and her grain-fed 34D gazongas will one day conquer the world!

BLAIR WILLIAMS

The reason Blair looks factory-fresh is probably that she didn't pop her cherry until she was nearly 19. "I use to spend the whole weekend masturbating," she recalls happily. Bet she played with those 36Ds a fair bit, too.

PPY YEAR!

orks of 2017

KARLEE GREY

This 22-year-old Seppo up-and-comer knows how to tell a good story. "One time I sucked dick in the back of an uber," she says. "I wanna do it again." We can't wait for the movie of that one! They're 36DD, in case you were wondering.

WHEN it comes time to make some New Year resolutions, ours are always the same – to bring more sensational TITS into people's lives.

'Cos that's the kind of BIG-HEARTED BASTARDS we are.

With that in mind, we scoured the known PORNIVERSE for this selection of new and exciting CHEST-PUPPIES to keep an eye out for in 2017.

We predict that the girls behind these lovely sets of lub-lubs will have blokes around the world cracking one off big-time in the coming year.

We have seen the future – and it's fucken NORK-TASTIC! Picture

ASHLEY ADAMS

At a mere 20 years of age, Ash has only just chucked off her porn training wheels and wobbled out into the traffic. But already her 34DDs have been splattered with many loads of hot jizz. We hope there are many more to come.

KYLIE PAGE

Kylie and her all-natural, ergonomically-designed E-cups have been in a mere handful of pornos, but already she has a large and loyal fan base. At only 19, the sky's the limit for this Oklahoma gal. Go for it, Kyles!

VICTORIA RAE
"I was 15 and a half when I started growing boobs," Vick says. "They literally grew overnight. I had a B cup within two weeks." These days Vick's chestsies are still only C-cups, but they get an 'A' for perkiness.
BAPPY
NEW YEAR!

STELLA COX

Born in Italy, raised in the UK and now rooting up a storm in the USA, Stella confesses to having been a secret porn fan before she ever stepped in front of the camera. A little girl with big dreams, and even bigger tits.

CRYSTAL RAE

Having turned 20 just before Chrissie, Crystal still can't drink booze legally in the US. But luckily, there's no problem with her starring in beaut porn! We hope we can crack a beer with her and her 34Ds this time next year.

OFF HIS FACE

He paid $60,000 to look like this!

YOU'D think if you were gunna pick a comic book character to look like, you'd go for a handsome bastard, like Superman, or Donald Duck. But Henry Damon took the hard road and went for evil Nazi cunt RED SKULL.

Henry, from Caracas, Venezuela, has forked out about $60,000 to make himself look like the villain from the *Captain America* comics.

To get there, he had:

- His eyeballs dyed BLACK;
- Nobbly shit shoved under his SKIN;
- His face tattooed RED; and,
- A big chunk of his nose SAWED OFF.

Speaking for Henry, his best mate Pablo Hernandez said: "He has loved comic books since he was a kid and always dreamed of being Red Skull, but never got around to doing it.

"Then he met up with a brilliant surgeon who specialises in extreme body modifications and just knew that this was his opportunity."

Erm... except the brilliant surgeon is failed medical student Emilio Gonzalez, who now does tattooing and body modifications to earn a crust.

Oh well. As long as they're all happy, right? ■ Picture

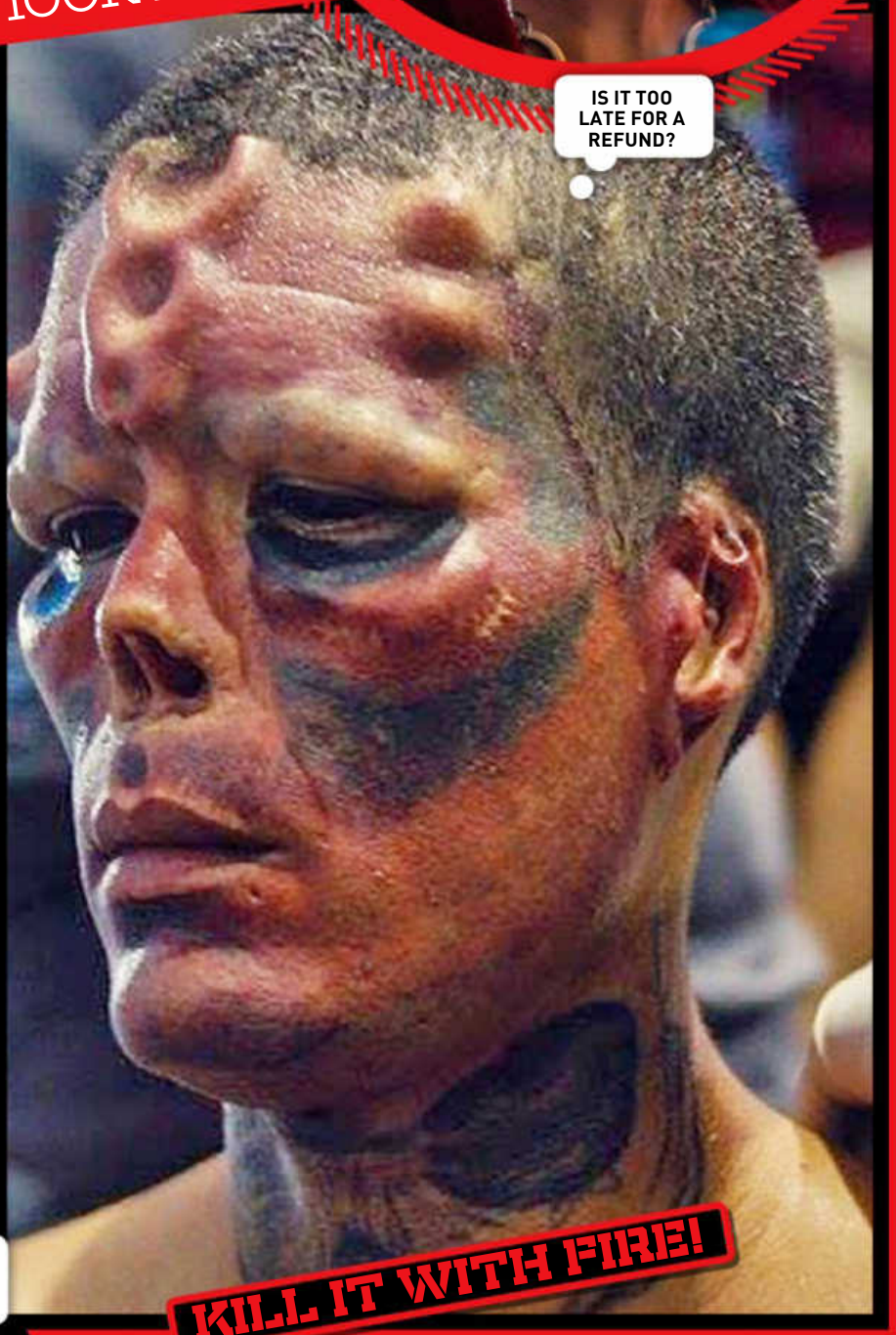

KILL IT WITH FIRE!

FREEDOM CHOPPER CUCKOO CLOCK
with LIGHT, SOUND & MOTION!

SEE & HEAR!

At the top of each hour three bikers pull out of the garage with motors revving!

Love the rumble of an idling bike just waiting to eat up the highway? Does the smell of a leather biker jacket leave you yearning to feel the wind in your face? Then kick start every day in true biker style with the "Freedom Choppers Motorcycle Garage," exclusively from The Bradford Exchange!

Just like the sweetest rides on the road, this limited edition cuckoo is customised from top to bottom with details that will get your heart racing.

SUPER VALUE. MONEY-BACK GUARANTEE

Strong demand is expected, so act now to reserve yours for $299.95 and it can be yours in five easy, interest-free instalments of $59.99, plus $19.99 postage and handling, backed by our 365-day guarantee. Send no money now. Just complete and return the coupon or go online today at www.bradford.com.au/motorcycles

Measures an impressive 44cm high

Lights accompany the hourly action! Windows and billboard illuminate as the bikers roll out

365-day money-back guarantee

Only from The Bradford Exchange

For quickest delivery, order online:
www.bradford.com.au/motorcycles
Quoting promotion code: 89863

01-17513-001
©2017 The Bradford Exchange Ltd.
A.B.N. 13 003 159 617

Requires 3 "AAA" Batteries and one "AA" battery, not included.

PAY NOTHING NOW

THE BRADFORD EXCHANGE

Please Respond Promptly

YES! Please reserve the **"Freedom Choppers Motorcycle Garage" Cuckoo Clock** for me as described in this advertisement. I understand I need pay nothing now.

Mr/Mrs/Miss/Ms _____ First Name: _____

Surname: _____

Address: _____

_____ Postcode: _____

Phone: _____ *or*

Email: _____ *or*

Please allow up to 10 business days for delivery. All sales subject to product availability and reservation acceptance. Credit criteria may apply. Our privacy policy is available online at www.bradford.com.au. From time to time, we may allow carefully screened companies to contact you. If you would prefer not to receive such offers, please tick this box. ❑

Reserve yours today. 3 easy options:

1. **MAIL** no stamp required, to:
   The Bradford Exchange, Reply Paid 86369
   Parramatta NSW 2124
2. **PHONE: Toll-Free 1300 725 103**
   8am-5pm E.S.T Mon – Fri
3. **ONLINE** at **www.bradford.com.au/motorcycles**
   quoting promotion code: **89863**

Just giving a mate a lift home

AUSSIE RU

Fuck the rest, we're the best

WE RIDE crocodiles in the nuddy. We teach koalas to drive. We re-imagined the lawnmower to include BBQ and beer-cooling facilities. We can even do burn-outs without tyres!

So it should be obvious to anyone with half a fucken brain – Poms, for instance – that Aussies are the pinnacle of human evolution.

Here's a celebration of the sheer BEAUTNESS of being Australian in a world where, sadly, far too many people AREN'T.

The poor bastards! ■Picture

DAD WOULDN'T GET ME A PONY

We love sport AND current affairs
A DINGO
8
MY BABY

LES!

SURFERS PARADISE, HERE WE COME!

EMERGENCY
174 KM AHEAD

AUSSIE RULES!

Every deadly snake has a nice home

Even our wildlife is smarter than most tourists

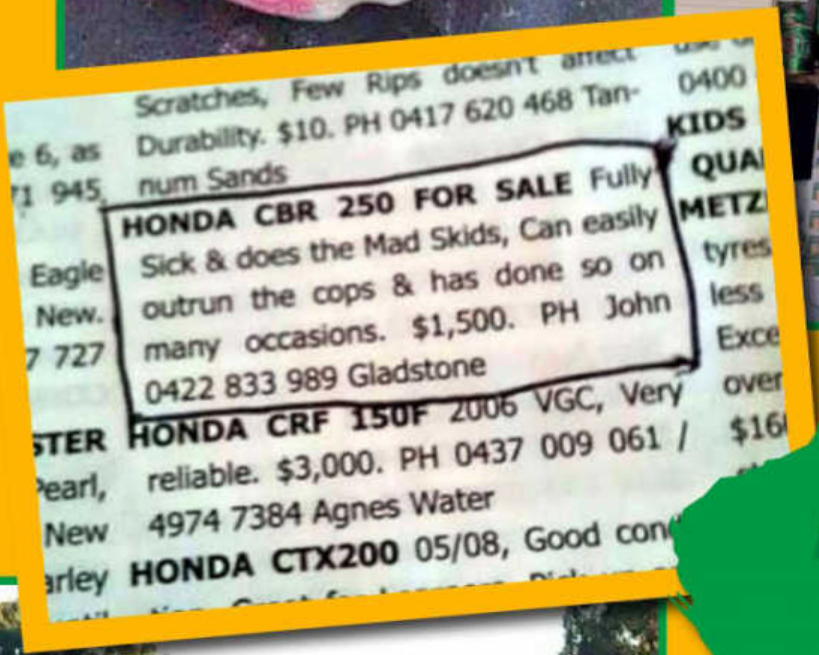

Scratches, Few Rips doesn't affect Durability. $10. PH 0417 620 468 Tan-num Sands

HONDA CBR 250 FOR SALE Fully Sick & does the Mad Skids, Can easily outrun the cops & has done so on many occasions. $1,500. PH John 0422 833 989 Gladstone

HONDA CRF 150F 2006 VGC, Very reliable. $3,000. PH 0437 009 061 / 4974 7384 Agnes Water

HONDA CTX200 05/08, Good con

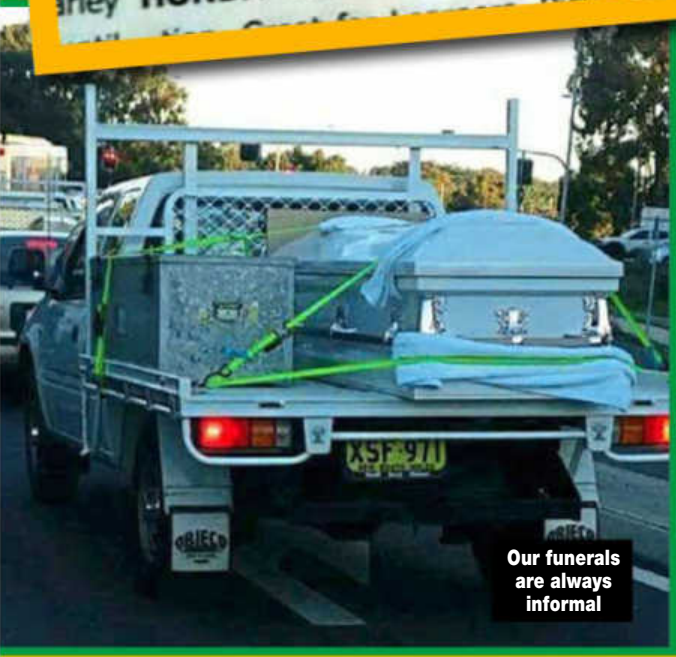

Our funerals are always informal

We're a very considerate bunch, too

Our box-trailers are world beaters

All it needs now is an ashtray

You're Joking

A BLOKE in his fifties is sitting on the beach when a hot young babe comes along and puts her towel next to his. She smiles and sits down. "Hi," she says. "How are you?"

The bloke's a bit stunned she's talking to him, but he manages to say, "Fine, thanks!"

"Do you come down here often?" she asks.

"Yes," says the bloke. "A couple of times a week since my wife died."

"I'm sorry," she says. "That's sad. I've been coming here a lot since my husband left me this year. I've been very lonely."

There's an awkward silence. Casting around for a topic of conversation, the girl says, "Do you like pussy cats?"

As soon as the words are out of her mouth, he tears her swimmers off and gives her the seeing-to of a lifetime. When they settle back, all sweaty and satisfied, she says, "That was fucken great! How did you know that was exactly what I wanted?"

The bloke replies "You told me. But how did you know my name was Katz?"

L.M., SALE, VIC

Q. WHAT'S THE DIFFERENCE BETWEEN A POLITICIAN AND A FLYING PIG?
A. THE LETTER 'F'.

RED, MALDON, VIC

A CUCUMBER, an olive and a penis are talking. The cucumber says, "I hate my life. When I get big, fat and juicy they cut me up and put me in salad."

The olive says, "That's nothing. When I get big, fat and juicy, they cut me up put me on pizza and shove me in an oven."

Then the penis says, "You guys think you have it bad? When I get big, fat and juicy they put me in a rubber bag, lock me in a cave that smells of fish, shut the door and make me do push-ups until I chunder my guts out."

K.W., PERTH, WA

JOKE OF THE WEEK WINS $100

A MARRIED couple are playing golf. He slices one into the rough, and when he finds his ball discovers there's an old barn between him and the green.

"No problem," says his wife, "I'll open the barn doors and you can hit through it."

She does, and the ball ricochets off a beam, hits her in the head and kills her.

Three years later, the now widower and his mate are playing the same course, and the widower lands in the same spot.

"No problem," says his mate. "I'll open the doors and you can hit it through the barn."

"Hell no!" says the widower. "Last time I tried that, I came in five over par!"

MAX, VIA EMAIL

AN ARMY lieutenant notices that one of the men in his platoon is acting strangely. The guy keeps picking up random scraps of paper and saying, "That's not it. No, that's not it."

The commander tries to take the private aside and talk to him, but it's no good. The bloke can barely look at him or say a word. And the paper thing continues, day and night.

Eventually, the lieutenant sends the soldier to the army psychiatrist, who concludes that the bloke is very disturbed and gives him a medical discharge. As the shrink hands the discharge paper to him, the soldier looks at it and says, "Ah, yes! That's it."

K.L.,WALDARA, VIC

Q. WHAT'S THE DIFFERENCE BETWEEN A DIRTY BUS STOP AND A LOBSTER WITH BOOBS?
A. ONE IS A CRUSTY BUS STATION AND THE OTHER IS A BUSTY CRUSTACEAN.

PETE, PENRITH, NSW

THREE jackeroos are sitting around the campfire bragging about who's the toughest.

The first says, "I reckon I'm the toughest jackeroo. Just the other day, a bull got loose in the yards and gored six blokes. I wrestled that bastard to the ground with my bare hands."

The second jackeroo laughs. "That's nothin'," he says. "I found a two-metre taipan on the track yesterday. I grabbed it and bit its fucken head off!"

The third jackeroo doesn't say anything. He just pulls out his cock and stirs the embers of the campfire with it.

RON, VIA EMAIL

Q. WHAT'S THE WORST THING ABOUT SWALLOWING A HANDFUL OF SCRABBLE TILES?
A. YOUR NEXT SHIT COULD SPELL DISASTER.

M.V., BURNSIDE, SA

A BLOKE walks into a bar and the bartender says "Hey mate, do you know you've got a steering wheel sticking out of your pants?"

The bloke replies "Yeah, of course I know! It's drivin' me nuts!"

DALE, SPRINGWOOD, NSW

Q. WHAT SHOULD YOU DO IF YOUR GIRLFRIEND STARTS SMOKING?
A. USE SOME LUBRICANT.

NORM, MAROUBRA, NSW

QUOTE OF THE WEEK

"WHAT'S THE DIFFERENCE BETWEEN LIGHT AND HARD? YOU CAN SLEEP WITH A LIGHT ON."

RODNEY RUDE, FUNNY AUSSIE CUNT

Got a grouse joke? Post it or email it to Picturejokes@bauer-media.com.au and we'll send you $20 if we publish your jape. PLUS Joke of the Week gets a YOOJ $100!

THE PROFESSIONAL

SEPPO FUNSTER JOHN MULANEY

"I WAS BULLIED WHEN I WAS IN SCHOOL FOR BEING ASIAN-AMERICAN. THE BIGGEST PROBLEM WITH THAT IS THAT I'M NOT ASIAN-AMERICAN."

"I was once on the phone with Blockbuster Video, which is a very old sentence. That's like when your Gran would be like, 'We'd all go play jacks by the soda fountain.' And you're like 'Nobody knows what you're talking about, you idiot.'"

"IT'S 100% EASIER NOT TO DO THINGS THAN TO DO THEM."

"Late at night, on the street, women will see me as a threat. That's funny, yeah! It's kind of flattering in its own way, but at the same time it's weird because, like, I'm still afraid of being kidnapped."

"DO YOU WANT A SALAD OR FRIES? THAT'S LIKE ASKING DO YOU WANT TO GO FOR A JOG OR FREEBASE COCAINE?"

THE JOKE'S ON YOU

THIS WEEK: JUSTIN BIEBER – THE ROAST

"I'm proud of you. You have it all. You literally are a guy who has it all — except for respect, love, friends, good parents, and a Grammy."
CHRIS D'ELIA

"THE BRAZILIAN PROSTITUTE THAT CLAIMED SHE WAS WITH JUSTIN TOLD THE NEWS THAT HE WAS WELL-ENDOWED. AND THAT PROSTITUTE WOULD KNOW. BECAUSE SO WAS HE."
LUDACRIS

"Justin's fans are called Beliebers because it's politically incorrect to use the word retards."
NATASHA LEGGERO

"LATELY A LOT OF PEOPLE HAVE BEEN POINTING THEIR FINGERS AT YOU — AND THOSE ARE JUST LESBIANS SHOWING THE BARBER HOW THEY WANT THEIR HAIR CUT."
JEFF ROSS

"Selena Gomez really wanted to be here, but she's dating men now. Is it true you dumped her because she grew a moustache before you?"
JEFF ROSS

"YOU ARE THE KING JOFFREY OF POP."
JEFF ROSS

Readers' World

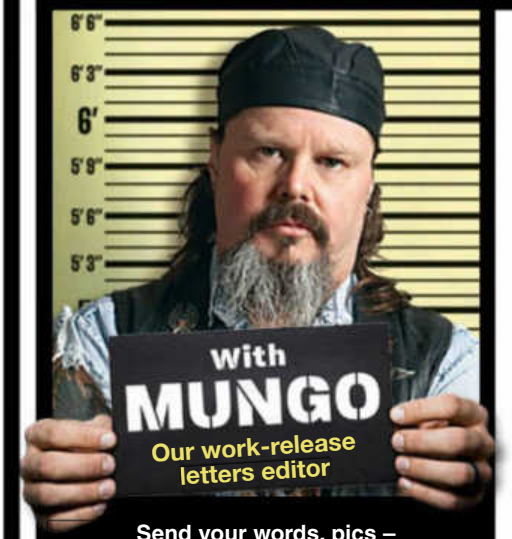

Send your words, pics – WHATEVER – to Mungo at Readers' World c/o THE PICTURE, GPO Box 5201, Sydney, NSW 2001, or email the big fella at mungo@bauer-media.com.au

MUNGO'S ON TWITTER

That's right, I'm tweeting me heart out for the people. None of that what-I-had-for-brekky or I-just-done-a-big-poo stuff, just my usual classy shit. It's at:
https://twitter.com/ThePictureMungo

YOU ASK, YOU GET

RE YOUR call out for spunks we'd like to see, there' are a few new English glamours that I don't think have been featured in THE PICTURE that I'd like to see in the mag, namely Daisy Lowe, Karima Adebibe and Jessica Jane Clement. And while you're at it, bring back my all-time favourite, Keeley Hazel. She never got as much of a run as some of the more famous ones.

JOEY, PORT ADELAIDE, SA

MUNGO SAYS: Fuck yes! We've gotta get some more of Keeley. And we'll do something about getting those other three as well. Thanks for the tip.

BRING BACK THE FLAPS

I WAS stoked to read somewhere that even the femmos are bluing over mags such as yours having to scrub out the flaps from photos of chicks' moots. Apparently when young babes see these weird fanginas with no flaps and just a slit, they get paranoid that theirs doesn't look like that and wanna get surgery to fix it up. If THE PICTURE was allowed to show smoos that way nature intended, dangly bits intact, that wouldn't happen. Plus it'd be nicer for us blokes. So we'd all be better off.

P.K., CABOOLTURE, QLD

MUNGO SAYS: I hear, ya, P.K. A naturally meaty moot is a joy to behold, and we should all be allowed to enjoy it. But the censors reckon is that if anybody catches so much as a glimpse of a flappy smoo in THE PICTURE, society will fall apart and we'll all go to hell. It's not often that us and the femmos are on the same side, but in this case we say: solidarity, sisters! And show us ya smoos.

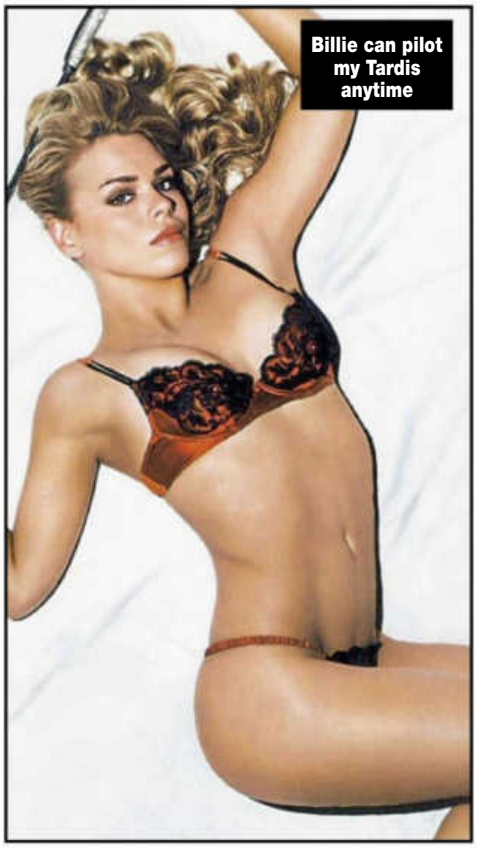
Billie can pilot my Tardis anytime

WHO-TERS!

MUNGO, since you asked about spunks we'd like to see, I've always been a big Doctor Who fan, so I'd love to see a spread featuring nude pics of all the Doctor Who companions, or at least the last few. I'm talking Billie Piper, Martha Jones, Karen Gillian and Jenna Coleman. They were all pretty hot, so if you could dig up any topless/nude or just plain horny pics of them I'd be stoked.

R.S., FASSIFERN, NSW

MUNGO SAYS: Fair call. I've always thought the Doctor pulled some pretty hot babes for a nerdy weirdo. Mind you, having a Tardis helps. Not quite as good as a mint condition Valiant Charger, but still pretty impressive.

MUNGO WANTS TO KNOW...

Did ya do any nutty stuff on New Year's Eve? Take any piccies? Chuck us your wackiest New Year's Eve pics and if I use one, there $100 in it for ya.

LETTER OF THE WEEK
WINS $200

EVERY LETTER PRINTED WINS $50

LETTER WITH A PICTURE WINS $100

ANARCHY RULES!

OI MUNGO, ya tip rat, how much do you hate rules? Cause me and my mates fucken hate 'em. Yours truly,

GUTSTICK, GUILDFORD, WA

MUNGO SAYS: I dunno. Some rules are important. Thou shalt not leave the fridge door open, for instance. Thou shalt always buy thy shout. Thou shalt not try to finger a mate's missus, even though she be well pissed and he is passed out on the lawn. Stuff like that. But yeah, others are a bit unnecessary. We're bright blokes,. We can work that shit out for ourselves. They can't take away our FREEE-fucken-DOOOOM!

I ALWAYS WEAR ME DRINKING HELMET

EAT SHIT, GEORGE CLOONEY

UGLY IS AS UGLY DOES

MUNGO, has anyone ever told you that you've got a head that looks like a rat chewing a watermelon?

M.G., TOWNSVILLE, QLD

MUNGO SAYS: Ah, no. That's a newie. I have been told a few times over the years that I'm no Matt Damon in the looks department, but I just reckon they're all jealous. I reckon I look pretty good, y'know, considering. It's all a matter of opinion. And even if the ladies don't rate my face, I always tell 'em it might not thrill ya to look at, but it's great fun to sit on. Gets 'em every time.

the Picture

This week's question:
If you had your own country, what would you call it?

Editor
James Cooney
Pubistan
Senior writer
Roger Crosthwaite
Brewmania
Writer
Thomas Oakley-Newell
Manly
Editorial coordinator
Emily Rattenbury
Rangaland
Art director
Tony Halpin
Edtopia
Photo editor
Bonnie Weigand
Bontopia
National Sales Manager
Pat Campbell
(02) 9282 8369
pcampbell@bauer-media.com.au

National Group Sales Manager - Men's Lifestyle Division Brigitte Guerin
Publisher, Specialist Division Cornelia Schulze
Associate Publisher, Specialist Division Ewen Page
Director of Media Solutions Simon Davies
General Manager, Marketing Natalie Bettini
Circulation Strategy Manager Paul Weaving
Research Director Justin Stone
Commercial Manager Lucille Charles
Designer in Chief Tony Halpin
General Manager Media, Public Affairs & Brand Events Deborah Thomas
Production Controller James Cooney
Chief Executive Officer Nick Chan

Published by Bauer Media Group
ABN 18 053 273 546, 54-58 Park Street, Sydney, NSW 2000.

©2015. All rights reserved. The trademark THE PICTURE is the property of Bauer Consumer Media Limited and is used under licence.

Printed by PMP Print Pty Ltd
ABN 76 051 706 499, 31-37 Heathcote Rd, Moorebank, NSW 2170.

Head office
Level 11, 54 Park St Street, Sydney. Postal address: GPO Box 5201, Sydney, NSW 2001. Phone (02) 9288 9686. Fax (02) 9288 9151. Melbourne: 102-108 Toorak Road, South Yarra, Vic 3141. Phone (03) 9823 6333. Fax (03) 9823 6300.
Email picture@bauer-media.com.au.
Distributed by Network Services, 54 Park Street, Sydney, NSW 2000.
Phone (02) 9282 8777. *Recommended retail price.

THE PICTURE accepts no responsibility for loss or damage of freelance contributions.

ISSN 1033-3258

Doing battle with cattle

PASS THE SAUCE!

Getty

HOLY COW!

THEY call 'em bull bars, but apparently they work on COWS, too. Which is a lucky thing for Ben Edwards, a stock handler from Streaky Bay in SA. Ben was minding his own business tootling along in his truck near Packsaddle, between Broken Hill and Tobooburra, when this mooer wandered onto the road, made INTIMATE contact with the front of the vee-hickle and did a double back-flip over the top and into the tray. "Yeah, the cow landed into the tray after it hit the bullbar," said Ben's mate Josh. "Damage to the truck is pretty severe but it's not a complete write of. It still starts." *Well, that's something. Were ya tempted to get a fire going and have a barbie by the side of the road?* "Ha ha! Yeah, we kinda were in the end."

Twisted Sister

Digital Playground

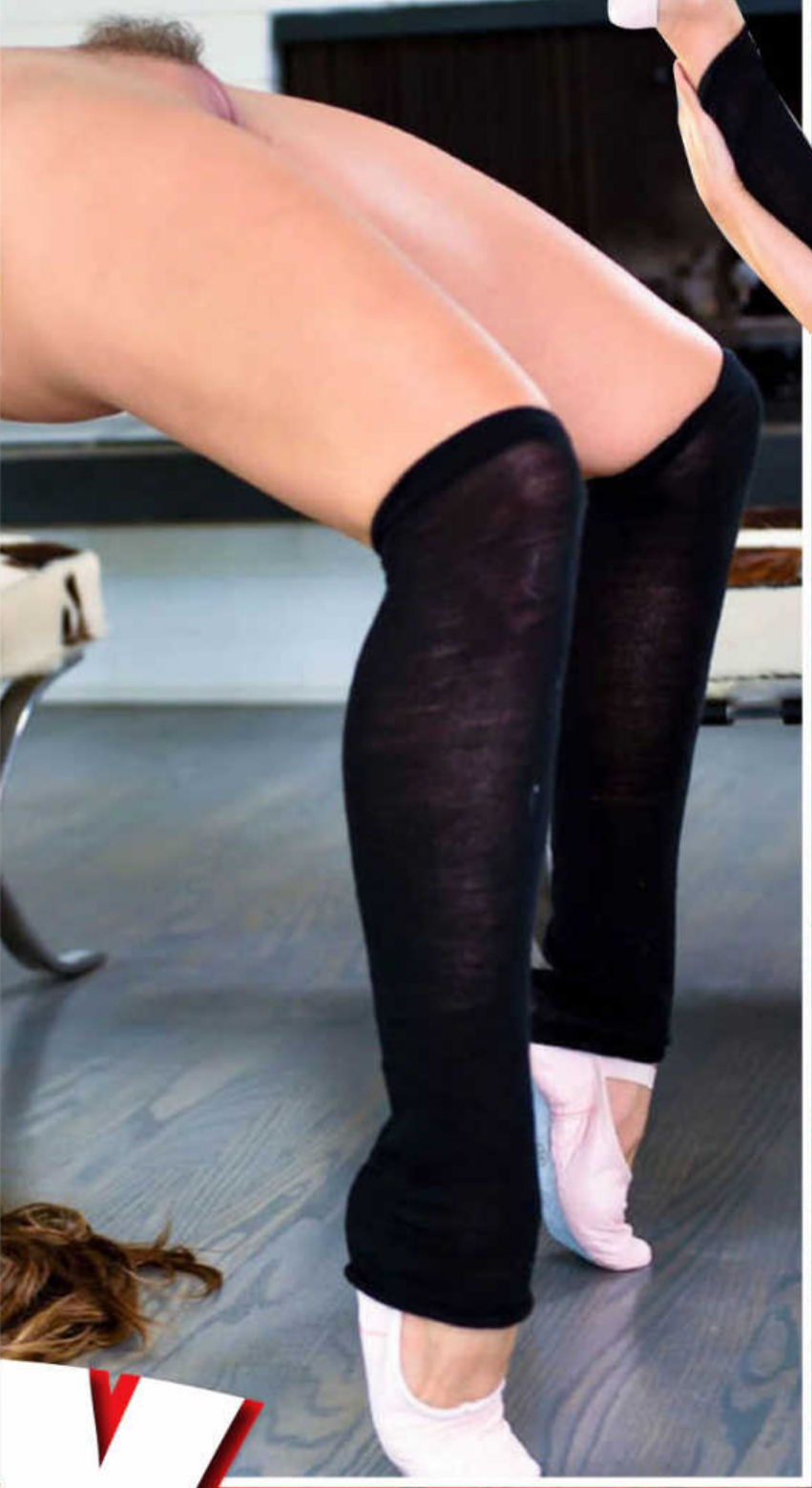

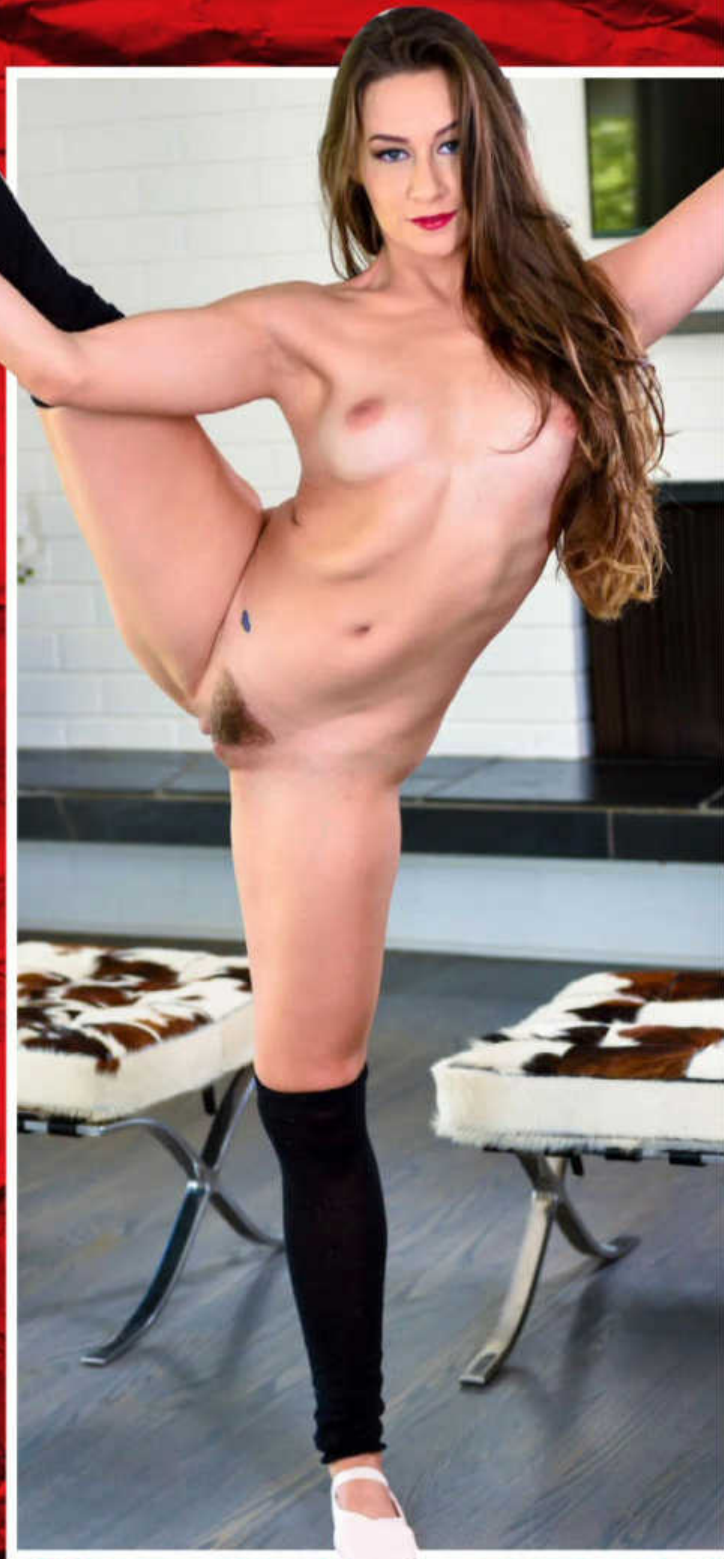

X APPEAL!

ly twist your melon!

NO PRIZES for guessing what Seppo Cassidy Klein's big advantage is in the FUCK FILLUM caper. Her extreme PLIABILITY means she can get into possies other porn stars only WET DREAM of.

"I took 16 years of ballet," says the spunky little rootrat. "I think that's what makes me something different. I can move my hips, swirl around and make it awesome!"

That sounds very nice indeed! And even in her after-hours rooting life, when the cameras have stopped rolling, she uses her valuable skills to her advantage.

"I like mish with one leg behind my head. That's really fun." You can never have too much fun, Cass. ■ Picture

CAN'T BE FUCKED

HEY TRIN, my girlfriend never feels like having sex. She reckons it's 'cos she has no libido but I reckon it's just 'cos she hates seeing me happy. Is there any kind of female Viagra that I can sneak into her food to make her really horny and want to fuck?

J.P., VERDUN, SA

TRINITY SAYS: ***Women's libidos are a very fragile thing that can be lost or triggered easier than you think. Before seeking medical advice from a GP, I highly suggest looking what you personally could be doing to stimulate her more and I'm not talking about anything sexual either. Maybe try pampering her, complimenting her, or giving her a massage.***

"NOTHING BEATS A MAN'S TOUCH"

KEEP IT COMING!

BABE, how do I tell my boyfriend that sex doesn't have to be over when he blows his load. And what are some things we can do after he's come that will still be stimulating for us?

CHARLENE, GREGORY, WA

TRINITY SAYS: ***You simply tell him, darling. It's not that complicated. There are dozens of things he can do – eat your pussy, give you a sexy massage, finger bang you, use a very wide variety of sex toys on you, or better yet, learn to hold his orgasm and then blow at the very end.***

NICE TRY, RY

G'DAY Trin, my name's Ryan, but the fellas call me Ry. I'm looking for a horny chick who loves giving head but doesn't really like getting her pussy eaten. I work weekdays 7-3pm and would want my dinner ready at about 8pm when I'm home from the pub. Where can I found a woman like that? They're all so damn picky nowadays.

RY THE GUY, GOLD COAST, QLD

TRINITY SAYS: ***The only place you'll find a woman with an attitude and approach like is in your dreams, mate! All I hear is 'I want, I want, I want'. You don't sound all that appealing right now. Nothing about your letter would make a woman attracted to you.***

GET CUCKED!

I CAUGHT my husband looking at cuckold porn and he says that's a fantasy

Velvet Cream Imagery, iStock

he's dreamt of which really weirds me out 'cos I'd never want to have sex with another guy. How can we solve both our problems?

R.G., DUNLUCE, VIC

***TRINITY SAYS:* Sometimes fantasies are better left as fantasies. Just because he fantasises about something, it doesn't necessarily mean he wants you to go out and do it. Understand that before you get ahead of yourself thinking you need to fulfil it.**

AUTO-EROTICA

I THINK I'm in love with a car, Trin. She's this beautiful lime green 1979 Holden Kingswood HZ with white leather interiors and she can make me crack a stiffy harder than a plank of wood. I have these urges to be intimate with it – either putting my dick in the exhaust or even just dry humping the white leather seats. I'm so confused. What should I do? Should I act on my desires or keep them bottled up? It's my neighbour's car, by the way.

D.M., BOONOOROO, QLD

***TRINITY SAYS:* Ha! Dude, keep that shit to yourself. If it was your car then maybe I'd say sit in it and have a wank or something just to scratch the itch, but it's your neighbours and if you ever got caught, mate, you'd never live it down. You don't want that, you sex pest! Ha!**

GETTING MOUTHY

IS DIRTY talk good during blowjobs? Like, do chicks wanna hear me saying filthy stuff about them while they're sucking my cock? It's just weird 'cos they can't talk back.

GABBA, NGATJAN, QLD

***TRINITY SAYS:* Some chicks will be okay with it, while others might get a little put off. My suggestion would be that when you talk dirty try and make it encouraging and raunchy, don't make out like the girl is being bad or is slutty 'cos she's on the end of your cock. Say things like "Oh, you look so fucking sexy with my hard cock down your throat" or "You want me to dip my balls inside your sexy wet mouth?" or maybe "I want to unload my cum all over that pretty face?"**

TRINITY'S CONFESSION

Guys, I know it can be a turn on blowing your load on a chick, but why don't you try mixing it up and getting some of her juice on you for a change. Maybe even get some on your fingers and lick it up after! Believe me, heaps of chicks would be keen on seeing that!

SUPERSIZE ME

HEY Trin, I stumbled across my new girlfriend's dildo collection the other day. Her toys were fucken HUGE! She even had one shaped like a fist. She's never said anything to me about liking elephant sized cocks, should I ask her about it? Or should I just break up with her? 'Cos clearly my modest six-incher won't do the trick.

I.B., CAIRNS CENTRAL, QLD

***TRINITY SAYS:* If your modest six-inches wasn't doing the trick she wouldn't be with you, mate. If it's really bugging you then ask her about it or, better yet, next time your fucking get them out and use them on her. I wouldn't worry though. You can have all the sex toys in the world but nothing beats a man's touch... if done correctly.**

THE GOOD WIFE

HI LUV, my hubby loves this mag so I thought who better to ask for advice than his fave columnist! It's his birthday soon and I want to do something special for him. Sexually speaking, what are some fun things I can do? Just an FYI, I'm not in lingerie wearing shape.

V.I., PEMULWUY, NSW

***TRINITY SAYS:* Oh, thanks doll. Pleasure I can help you for his special day. Doing something you wouldn't usually do is a good start. Any type of new thing or variety will always spark someone's interest. Or even go to a new place and have sex somewhere you normally wouldn't. If you're game then have a threesome – all guys love threesomes. That's an awesome gift idea!**

TRINITY WANTS TO HEAR FROM YOU!

Get up ya SOOK!

WHO:
SEPPO BASEBALLER ARCHIE BRADLEY

WHERE:
PHOENIX, ARIZONA

WHAT:
GOT SMASHED IN THE FACE BY THE BALL RODS THOUGH THE GUTS

OUCH FACTOR
63%
NOT ENOUGH TO GET HIM OUT OF BUYING HIS ROUND

HE'S CHEEKY!

IT WAS just another night on the mound for Arizona Diamondbacks pitcher Archie Bradley. Chew some gum, scratch his nuts, business as fucken usual. Until...

"I saw the pitch going toward the plate, then I woke up, I was laying down, and I was like, 'Oh, crap, what just happened?'" Archie recalled HILARIOUSLY afterwards.

What had just happened was that Colarado Rockies batter Carlos Gonzales had whacked the pitch back at him at considerable pace and Archie, the drongo, FORGOT TO DUCK.

Arch took the ball fair in the jaw and was rendered SOMEWHAT UNCONSCIOUS. No concussion and no broken bones, but he did lie around in the dirt bludging for a while before toddling off for an ice pack.

Then later, his ugly mug blew up on one side like a half-inflated beachball.

So, Archie, maaaaate – GET UP YA SOOK! And go and get us a couple of beers while you're at it. ■ Picture

AAP

Picture
Pin-up
FIT AS FUCK!
Eva's trim, toned and keen to get boned
Mile High Media

"I LOVE ANAL IN MY PERSONAL LIFE"

IF YOUR idea of a workout is throwing back eleventy beers and smoking some ELECTRIC CABBAGE, you might think ultra rootable porn star Eva Lovia might be a little out of your league. But you'd be wrong.

"I've always been into men who can relax and have a good time," admitted the 26-year-old. "Those super fit gym guys don't really impress me that much.

You definitely look like you train pretty hard.

"I'm always doing circuit training and cardio stuff. I used to hate having a big booty, but now I love it. I'm trying to keep it in the best possible shape."

Do blokes in the gym get distracted?

"I think a few of them do, but that's OK. Guys are always offering to help me use gym equipment too."

You seem to do a lot of scenes with much older blokes – does that bother you?

"I've always been attracted to older men; I've never dated or slept with anyone my own age. Everyone's always been older than me. So that doesn't bother me. Personality is the most important thing."

What are the ingredients of great sex?

"When I'm with men I like

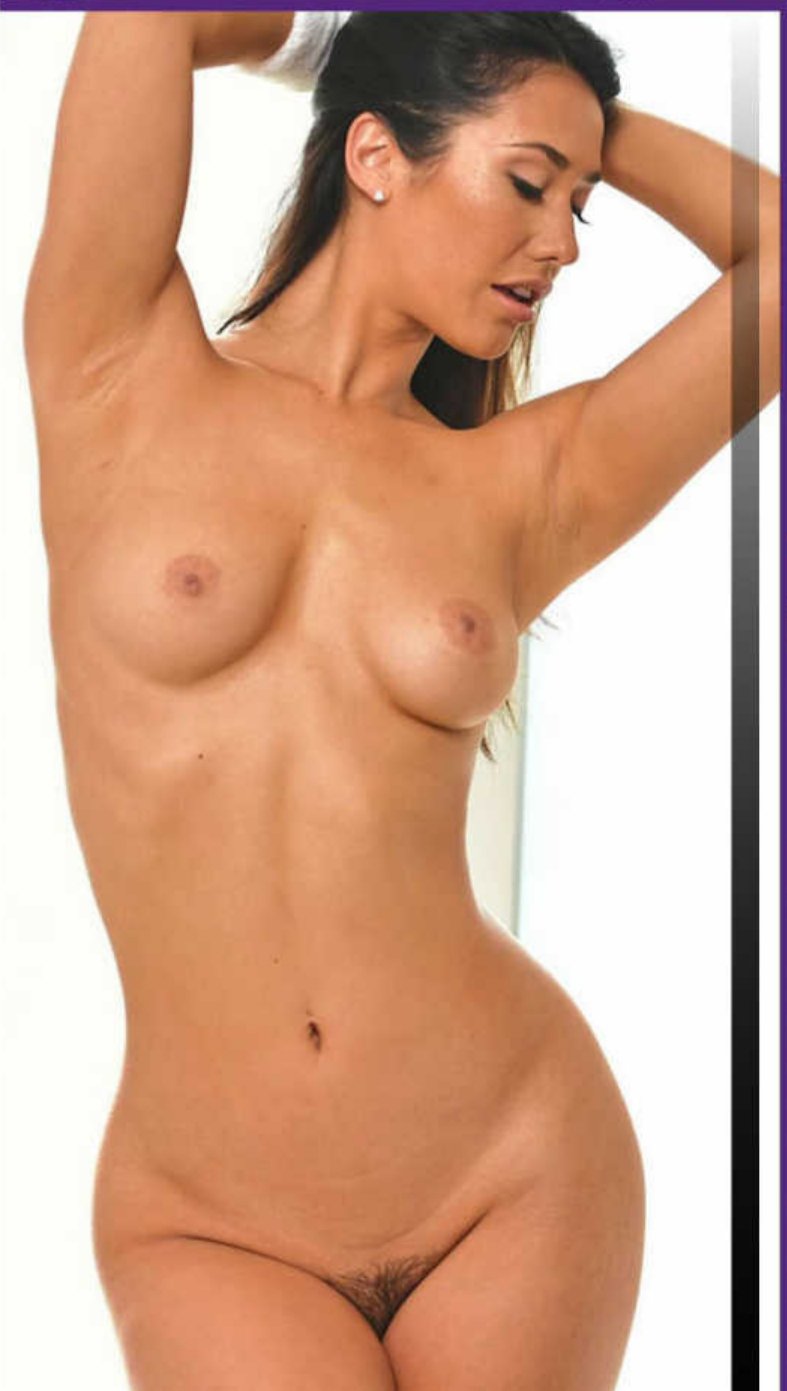

PIN-UP

EVA

#1422

PORN POWER!

"I'VE ALWAYS BEEN ATTRACTED TO OLDER MEN"

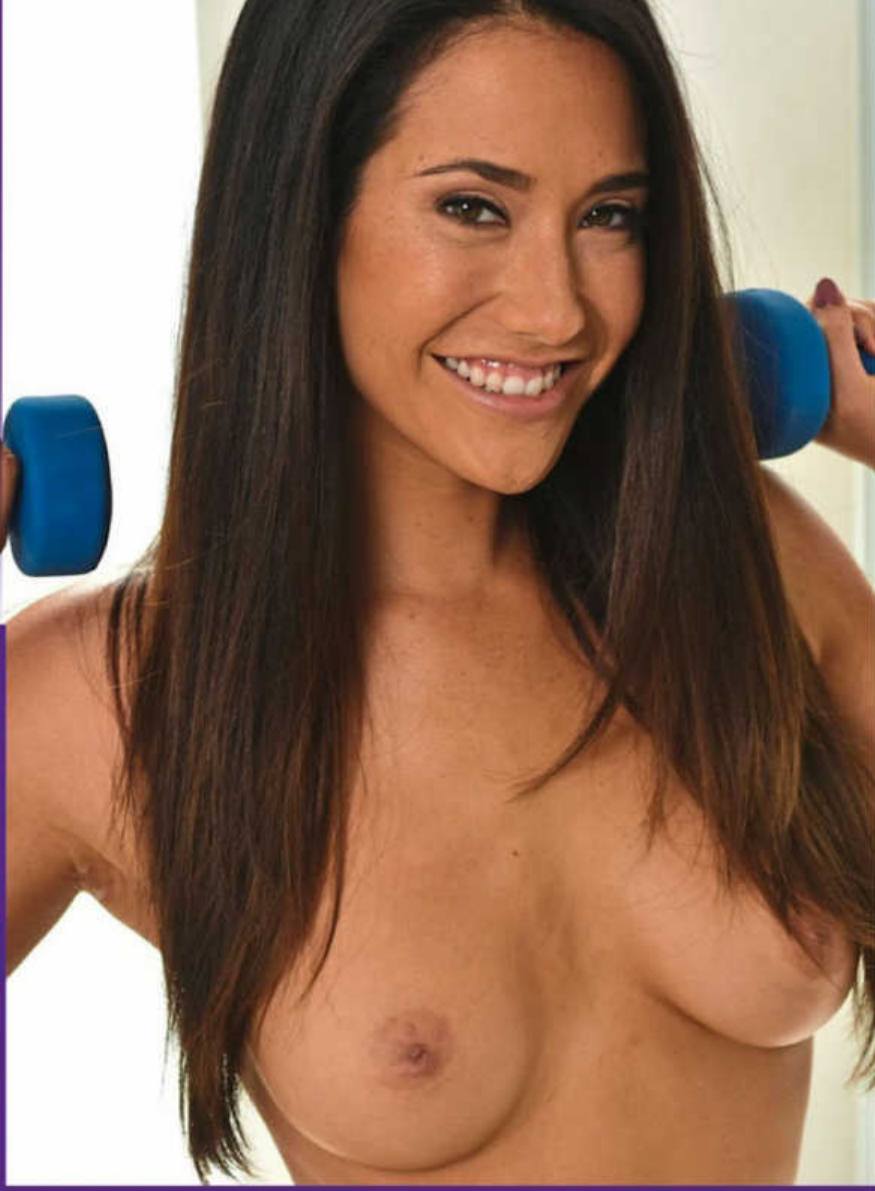

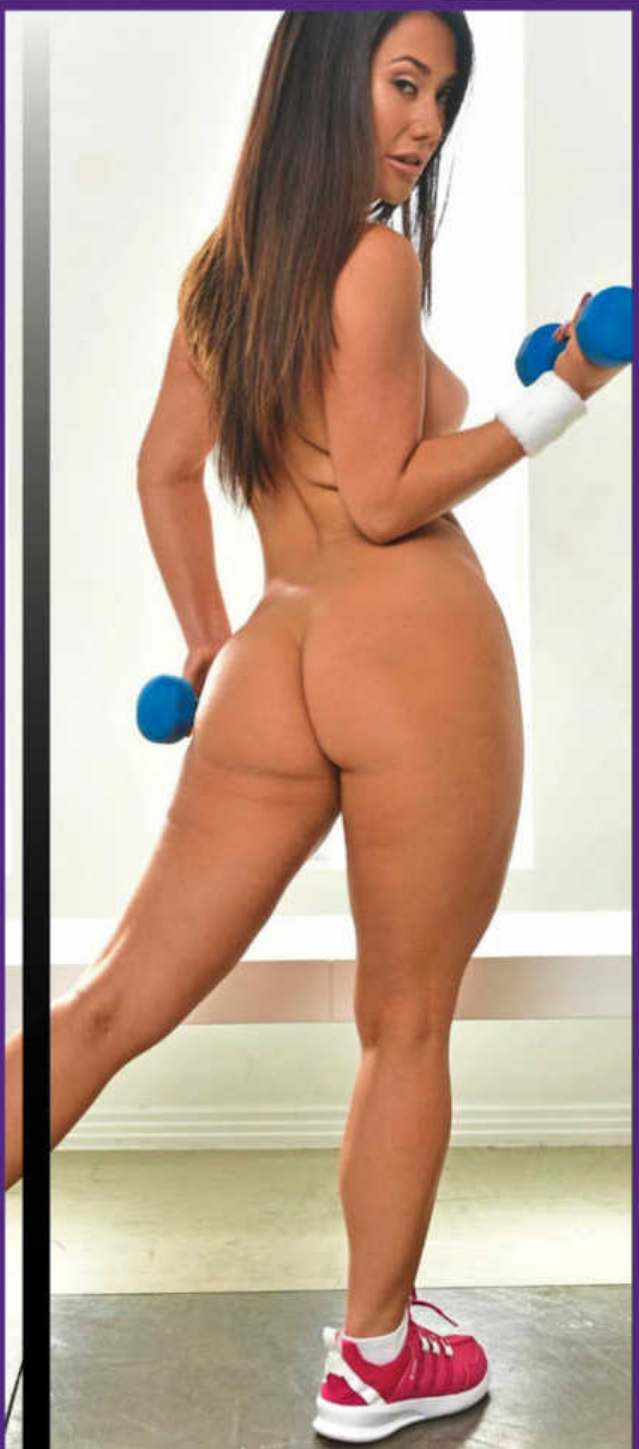

them to be a bit dominant. My fave position is actually the pile driver – but not everybody can do it. With women I like to be the more dominant one – and I'm into girls who are a bit exotic."

Would you consider becoming a full time VAGITARIAN?

"No, thanks. Just a little too much estrogen for me."

Describe the perfect wang.

"I like them big because my first boyfriend had one as big as my forearm. But I still don't mind smaller ones too. Big ones are definitely my favourite, though."

Where do you like a bloke to shoot his load?

"It's so much more erotic and intimate when a guy finishes in one of your holes – but in porn they always seem to want to finish on your face. I don't really do that sort of thing in my personal life."

Are you a fan of BUM FUN?

"I love anal in my personal life. I waited a fair while to do it in a porn film."

Does your family know what you do for a crust?

"Yes, even my 83-year-old grandma. Everybody is super accepting of it, so that's great."

How do you relax when you're not SEXERCISING?

"I love going to the movies, hiking with my dog and doing karaoke badly. My life is pretty simple and fun. I'm still single and searching for my knight in shining armour." Picture

P
B

URE Blonde!

Get a mouthful of this nympho from Newcastle

LAST we spoke to golden-haired hottie Katie (#1389), she'd just won top honours in a wet t-shirt comp in a Queensland beer garden, so we were hoping she'd have an equally beaut story for us this time round.

"I played naked twister a few weeks back," gushed the 22-year-old Novocastrian. "My friends and I came home drunk, stripped off and pulled the old board out – it was heaps of fun!"

Sounds it! Our invite must've been lost in the mail. Did the night end at Twister?

"Well a couple of us, myself included, like to mix it up with the girls, so we all started making out

SURF'S UP, FELLAS!

"I HAD SEX IN THE TRAY OF A UTE"

and having a bit of fun, but the other girls there didn't just watched."

Did you manage to wrangle any of them into your night of DEBAUCHERY?

"One of my friends, who'd never even kissed a girl before, decided she'd like to get involved, so I stuck my hand up. We ended up making out most of the night and she got a good feel of my tits, but unfortunately that's where it ended."

Do you prefer hooking up with blokes or chicks?

"Women are definitely better kissers, but I'd rather have sex with a guy. It's so much work having lesbian sex, sometimes it can take hours. Whereas with a guy, if I want it to end I just hurry up and make him come and I can go to sleep!"

Are we that predictable? Where's the NUTTIEST place you've rooted?

"In the tray of a ute. Me and this guy drove up to a secluded lookout, climbed into the back, where he'd set up a mattress, and had sex all night under the stars. Not that crazy, just really romantic."

If romance isn't getting BONED in the back of a bloke's ute, then we don't know what is! Are you still seeing this modern day CASANOVA?

"No, we stopped after he cheated on me. He turned out to be a lying dick."

Well, don't let that put you off blokes with utes, Katie. ■ Picture

Spot The Difference

2 DIFFERENCES

3 DIFFERENCES

4 DIFFERENCES

WIN $500

HOW TO* ENTER

TO BE in the running for the $500 prize, list the differences between the matched photos (eg, between pics A and B, C and D, and so on). THEN post your answers to at Spot the Difference #1422 C/O THE PICTURE, GPO Box 5201, Sydney, NSW, 2000; OR email to picture@bauer-media.com.au with SPOT THE DIFFERENCE #1422 in the subject line.

5 DIFFERENCES

6 DIFFERENCES

* Terms and conditions on page 48

Cheeky Cross

Australia's rudest crossword!

WIN $1000

WHEN YOU'VE FILLED IN THE CROSSWORD CORRECTLY, THE SHADED SQUARES, READING TOP TO BOTTOM, LEFT TO RIGHT, WILL REVEAL THE OWNER OF THE BREASTS.

ACROSS

1. LEW SENDS text messages full of crudities (8).
5. You'd look stupid with this diaphragm on your head (3).
7. Her dildo shook violently but she **BRAVED IT** (8).
11. Peeped through the keyhole like James Bond (5).
12. "I will express my enormous thanks if I can feel your **TIT," ARGUED** her boss (9).
13. In her 'sexams' she was good at the written parts, but went down better at the ... (5).
14. Sobs when she finds she's the subject of an office **SWEEP** (5).

16. Bazza Mackenzie's favourite beer, and now the second highest selling lager in Pommieland (6).

18. TRY AS he might, this lusty Greek creature couldn't get rid of his massive hard-on (5).
22. Don't be a tosser. Put it in a bin! (6).
24. With just one drug-taking **ACT, DID** he become a junkie? (6).
25. He needs **ANAL JUICE TO** reach his climax (11).
26. It was tiny but in 60 seconds he gave her the time of her life (6).
27. This smelly **TRAMP I** met - strewth! Was he whiffy under the Warwick Farm! (6).
30. It sure made her giggle when she **LET RICK** touch her up with a feather (7).
32. The **BED OR** the couch - she was fed up wherever they did it (5).
33. She remained **DEFIANT** until the guy finally passed out (7).
34. A couple of cocktails and his testicles rose (9).
35. Don't **BELT HIM**! Just stick one on the end of your finger and avoid the prick (7).
38. Savour the **TASTE** of her milky nipples (5).
39. My naughty **GAGS LED** me to be severely criticised. Would you believe it! (7).
44. I'd love a **LEND OF** her funbags for a feel (6).
46. During his **NAP, TOM** dreamed he was a gigantic Tampax (6).
47. It's great when **A TART KNEELS** down and sucks the poison from your red rattler (11).
48. She might be dumb but **OLD BEN** loves his fair-haired missus (6).
49. She crept a little closer hoping to **EARN 'ER** reward (6).
52. The little woman in the wigwam who feels the might of Geronimo's tent pole. She rhymes with 'jaw' (5).
55. "**LET'S END** the night with a bang", she whispered as she cuddled in (7).
56. With just a bag of beans, you should see the size of Jack's (5).
58. I **AM MAD** to mess with the dragon in charge of the knocking-shop (5).
59. It's **CLEAR TO ME**, she never reaches her orgasm on time (4-5).
61. Shows his arse out of the window after nightfall (5).
62. My dog **LAST PEED** on the statue I just put my woman on (8).
63. She's timid and self-conscious, but I'd love to knock off her coconuts (3).
64. She's a confirmed bachelor-girl but **PEN STIRS** at the sight of a good body (8).

DOWN

2. A bride gets married in this colour to represent purity - the groom wears black! (5).
3. The sand **DUNES** are full of naked women (5).
4. Her backside **GAS** caused his willy to droop (3).
5. E.T. CUTS a dash with the prettiest young things (6).
6. Stroked her pussy or her hamster (6).
8. Illegal drug that leaves me cold? (3).
9. She strokes his **TORSO** as he bonks her under a tree (5).
10. Brown your arse in the sun like cooked bread (5).
15. It was pure chance that the cop managed **TO PLUCK** the guy with the dope from the crowd (3-4).
16. The deadlier of the species, they say (6).
17. Santa gets in the back and throws **HIS LEG** over his ol' bag (6).
19. It's a **BAD OMEN** when she rubs her tummy and says: "I've got something to tell you!" (7).
20. Cold enough to ... the balls off a brass monkey (6).
21. He's bent, fruity, and chases teddies in his pyjamas (6).
23. Fetch the Mortein, he's left his zipper open again! (3).

28. In a ship's cabin, a **ROOT HELPS** steam up the windows (9).

29. Wickedness you find at any **DIVE-PARTY** (9).
31. The sore arse a cowboy gets from years in the saddle. Head 'em up, move 'em out! (7).
33. IF A LESS flat-chested chick needs bigger baps, she stuffs these inside her bra (7).
36. Are you **A MAN, DON?** Surely, you wouldn't knock back a night with Ms Ciccone! (7).
37. The way the scumbag stared, turned **LEE RED** (6).
40. Rock Hudson had a **TALENT** for keeping his sexuality hidden (6).
41. She was a great athlete on the floor or between the bars (7).
42. Cougars go out on the prowl like '... dressed up as lamb' (6).
43. She flirted all evening but his tockley remained **SEDATE** (6).
45. She's quiet but **DEB** is a ripper between the sheets (3).
50. Her best bits are her huge norks and a bank balance to match (6).
51. After a tough game of footie, my poor **OL' BODY** was covered in claret (6).
53. She unbuttoned his trousers, but found a useless **DUD IN** his daks (5).
54. Weak Insignificant Mamby Pamby Sissies (5).
56. Come again, it sounds like a boatload of 'seamen' to me (5).
57. What's up? Twelve inches in any girl's language! (5).
59. Have a cleansing **ALE** in the meadow (3).
60. Tear off my pants. May they Rest In Peace! (3).

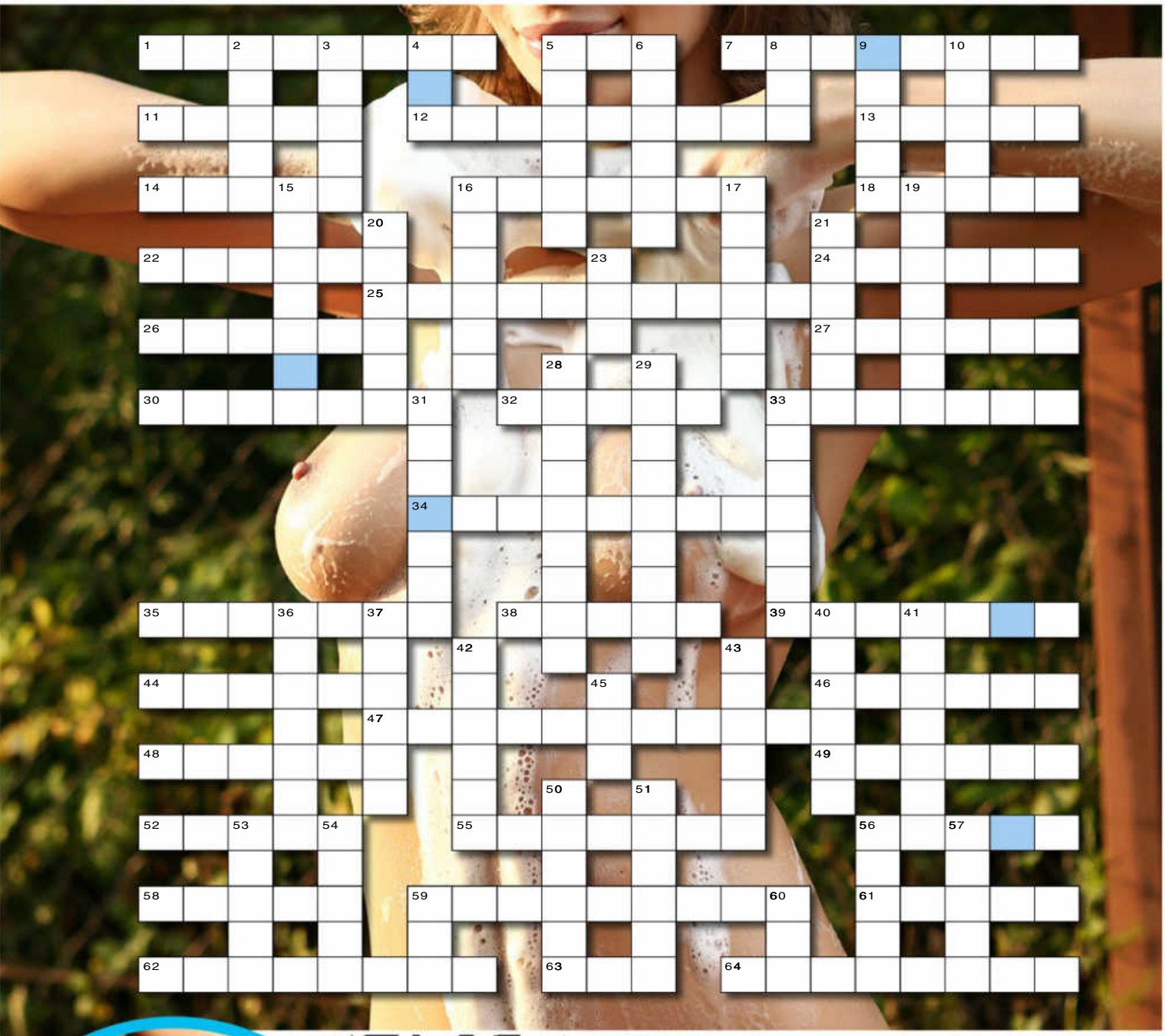

SEND IN TO WIN!

THE BOOBS BELONG TO...

NAME

ADDRESS

POSTCODE

Send the completed crossword to: **CHEEKYCROSS No. 1422, THE PICTURE, PO Box 430, Eastern Suburbs MC, NSW 2004** or you won't win anything.

Please see Privacy Notice on page 73. See page 73 for terms and conditions of entry. ☐ Do not provide information about me to any organisation not associated with this competition. Entries close February 6, 2017. Answers will appear in the March 6, 2017 issue and the winner's name will be published in the March 6, 2017 issue. Authorised under NSW Permit No. LTPM/15/01204.

Answers, Terms & Conditions

PRIVACY NOTICE
PRIVACY NOTICE This issue of THE PICTURE is published by Bauer Media Pty Ltd (Bauer). Bauer may use and disclose your information in accordance with our Privacy Policy, including to provide you with your requested products or services and to keep you informed of other Bauer publications, products, services and events. Our Privacy Policy is located at www.bauer-media.com.au/privacy/ It also sets out on how you can access or correct your personal information and lodge a complaint. Bauer may disclose your personal information offshore to its owners, joint venture partners, service providers and agents located throughout the world, including in New Zealand, USA, the Philippines and the European Union.
In addition, this issue may contain Reader Offers, being offers, competitions or surveys. Reader Offers may require you to provide personal information to enter or to take part. Personal information collected for Reader Offers may be disclosed by us to service providers assisting Bauer in the conduct of the Reader Offer and to other organisations providing special prizes or offers that are part of the Reader Offer. An opt-out choice is provided with a Reader Offer. Unless you exercise that opt-out choice, personal information collected for Reader Offers may also be disclosed by us to other organisations for use by them to inform you about other products, services or events or to give to other organisations that may use this information for this purpose.
If you require further information, please contact Bauer's Privacy Officer either by email at privacyofficer@bauer-media.com.au or mail at Privacy Officer Bauer Media Pty Ltd, 54 Park Street, Sydney NSW 2000.

THE PICTURE CHEEKY CROSS CONDITIONS OF ENTRY
1. Information on how to enter and prizes form part of these Conditions of Entry.
2. Entry is open to residents of Australia and New Zealand. Entrants under 18 years must have prior parental or legal guardian consent before entering. Employees of the Promoter and their immediate families and agencies associated with this promotion are ineligible to enter.
3. Promotion commences January 9, 2017 and final entries close last mail on February 6, 2017 ("Promotional Period"). The winner will be drawn at Bauer Media, 54 Park Street, Sydney, NSW 2000, on February 10, 2017 at 11.00am (AEST). All times expressed in these Terms and Conditions are in AEST or AEDST as applicable. The winner will be in writing within two (2) business days of the draw and his/her name will be published in THE PICTURE magazine on March 6, 2017.
4. To Enter, entrants must complete the Cheeky Cross crossword indicated on the Cheeky Cross page correctly, and provide the correct keyword from the puzzle and send the completed coupon to CHEEKY CROSS #1422, THE PICTURE, PO Box 430, Eastern Suburbs MC, NSW 2004.
5. Multiple entries permitted subject to each entry must be posted in a separate stamped envelope.
6. The judges' decision is final and binding on all who enter and no correspondence will be entered into.
7. The first (1) valid and correct entry drawn from all valid entries received will win $1000. Prize will be awarded in the form of a cheque made in favour of the winner. The prize is not transferable or exchangeable. Prize does not include any ancillary costs associated with redeeming this prize. These are the responsibility of the winner.
8. In the event that for any reason whatsoever the Winner does not take the prize at the time stipulated by the Promoter, then the prize will be forfeited by the Winner and cash will not be awarded in lieu of the prize.
9. In the event that a prize, or part of a prize, is unavailable, the Promoter reserves the right to substitute the prize or part of the prize in its discretion with an alternative prize or part of the prize to the same and equal recommended retail value and/or specification subject to any written directions from the various Lottery Departments.
10. The promoter is neither responsible nor liable for any late lost or misdirected mail (including but not limited to prizes).
11. The Promoter is not responsible nor liable for any prize damaged in transit in the delivery of their prize.
12. Printing and other quality control errors will not invalidate an otherwise valid prize claim. In the event of a query as to the validity of an entry, the judges will determine whether or not the entry is to be deemed valid, taking into consideration all mitigating circumstances and knowledge available to them at the time of the judging. No correspondence will be entered into.
13. In the event of unforeseen circumstances, war, terrorism, state of emergency or disaster (including but not limited to natural disaster)the Promoter reserves the right to subject to reference to all relevant state and territory rules and regulations, to cancel, terminate, modify or suspend the promotion.
14. If a medical circumstance in some way restricts your ability to enter the competition through the required mechanic, you are still eligible to enter however you must briefly state your circumstances upon entry.
15. If your entry is selected as a winning entry, validation of your circumstances/ the validity of your entry will be undertaken by the Promoter. Method of validation (without limitation) will be determined by the Promoter in its complete discretion. If the winning entry is deemed to be a winner, the winner will be notified as per the terms and conditions herein. In the event that the Promoter requests the entrant to sign any legal documents relating to the verification of their medical circumstance, the legal documents will take the form determined by the Promoter. It is a condition of accepting the prize the winner sign any such legal documentation.
16. The Promoter may conduct such further draws at the same place as the original draw and 1.00pm as are necessary on February 10, 2017 in order to distribute any prizes which remain unclaimed by that date subject to reference to all relevant state and territory authorities. The winner will be notified in writing within two days of the draw and will be published in Picture magazine on April 17, 2017.
17. Nothing in these Terms and Conditions limits, excludes or modifies or purports to limit, exclude or modify the statutory consumer guarantees as provided under the Competition and Consumer Act, as well as any other implied warranties under the ASIC Act or similar consumer protection laws in the State and Territories of Australia ("Non-Excludable Guarantees"). Except for any liability that cannot by law be excluded, including the Non-Excludable Guarantees, the Promoter (including its respective officers, employees and agents) excludes all liability (including negligence), for any personal injury; or any loss or damage (including loss of opportunity); whether direct, indirect, special or consequential, arising in any way out of the promotion.
18. Except for any liability that cannot by law be excluded, including the Non-Excludable Guarantees, the Promoter (including its respective officers, employees and agents) is not responsible for and excludes all liability (including negligence), for any personal injury; or any loss or damage (including loss of opportunity); whether direct, indirect, special or consequential, arising in any way out of: (a) any technical difficulties or equipment malfunction (whether or not under the Promoter's control); (b) any theft, unauthorised access or third party interference; (c) any entry or prize claim that is late, lost, altered, damaged or misdirected (whether or not after their receipt by the Promoter) due to any reason beyond the reasonable control of the Promoter; (d) any variation in prize value to that stated in these Terms and Conditions; (e) any tax liability incurred by a winner or entrant; or (f) use of the prize.
19. If this promotion is interfered with in any way or is not capable of being conducted as reasonably anticipated due to any reason beyond the reasonable control of the Promoter, the Promoter reserves the right, in its sole discretion, to the fullest extent permitted by law: (a) to disqualify any entrant; or (b) subject to any written directions from a regulatory authority, to modify, suspend, terminate or cancel the promotion, as appropriate.
20. The Promoter collects personal information in order to conduct the promotion and may, for this purpose, disclose such information to third parties, including but not limited to agents, contractors, service providers, prize suppliers and, as required, to Australian regulatory authorities. Entry is conditional on providing this information. The Promoter may, for an indefinite period, unless otherwise advised, use the information for promotional, marketing, publicity, research and profiling purposes, including sending electronic messages or telephoning the entrant. Entrants should direct any request to opt out, access, update or correct information to the Promoter. All entries become the property of the Promoter.
21. All entries become the property of the Promoter. The collection, use and disclosure of personal information provided in connection with this promotion is governed by the Privacy Notice (see Contents Page for location in this issue).
22. By entering this promotion, the entrant consents to receipt of any email regarding the promotion, and other emails which inform the entrant of the Promoter's other publications, products, services and events and to promote third party goods and services it may be interested in.
23. The Promoter is Bauer Media Limited (ABN 18 053 273 546) of 54 – 58 Park Street, Sydney, NSW 2000. Phone: 9282 8000.
24. Authorised under permit number: NSW Permit No. LTPM/15/01204.

THE PICTURE SPOT THE DIFFERENCE CONDITIONS OF ENTRY
1. Information on how to enter and prizes form part of these Conditions of Entry. Participation is this promotion is deemed acceptance of these terms and conditions.
2. Entry is open to residents of Australia and New Zealand. Entrants under 18 years must have prior parental or legal guardian consent before entering. Employees of the Promoter and their immediate families and agencies associated with this promotion are ineligible to enter.
3. Promotion commences November 28, 2016 and final entries close last mail on December 26, 2016 ("Promotional Period"). The winner will be drawn at Bauer Media, 54 Park Street, Sydney, NSW 2000, on December 29, 2016 at 11.00am (AEST). All times expressed in these Terms and Conditions are in AEST or AEDST as applicable. The winner will be in writing within two (2) business days of the draw and his/her name will be published in THE PICTURE magazine on January 23, 2017.
4. To Enter, Entrants must complete the Spot The Difference puzzle page correctly and send the completed coupon to SPOT THE DIFFERENCE #1419, THE PICTURE, PO Box 429, Eastern Suburbs MC, NSW 2004.
5. Multiple entries permitted subject to each entry must be posted in a separate stamped envelope. The Promoter is neither responsible nor liable for late or misdirected entries, including but not limited to the cost of sending the entry via express post, registered post or courier. These costs are the responsibility of the winner.
6. The judges' decision is final and no correspondence will be entered into.
5. The first (1) valid and correct entry drawn from all valid entries received will win $500 – Prize will be awarded in the form of a cheque made in favour of the winner. The prize is not transferable or exchangeable. Prize does not include any ancillary costs associated with redeeming this prize. These are the responsibility of the winner.
6. In the event that for any reason whatsoever the Winner does not take the prize at the time stipulated by the Promoter, then the prize will be forfeited by the Winner and cash will not be awarded in lieu of the prize.
7. In the event that a prize, or part of a prize, is unavailable, the Promoter reserves the right to substitute the prize or part of the prize in its discretion with an alternative prize or part of the prize to the same and equal recommended retail value and/or specification subject to any written directions from the various Lottery Departments.
8. The promoter is neither responsible nor liable for any late lost or misdirected mail (including but not limited to prizes).
9. The Promoter is not responsible nor liable for any prize damaged in transit in the delivery of their prize
10. Printing and other quality control errors will not invalidate an otherwise valid prize claim. In the event of a query as to the validity of an entry, the judges will determine whether or not the entry is to be deemed valid, taking into consideration all mitigating circumstances and knowledge available to them at the time of the judging. No correspondence will be entered into.
11. In the event of unforeseen circumstances, war, terrorism, state of emergency or disaster (including but not limited to natural disaster)the Promoter reserves the right to subject to reference to all relevant state and territory rules and regulations, to cancel, terminate, modify or suspend the promotion.
12. If a medical circumstance in some way restricts your ability to enter the competition through the required mechanic, you are still eligible to enter however you must briefly state your circumstances upon entry.
13. If your entry is selected as a winning entry, validation of your circumstances/ the validity of your entry will be undertaken by the Promoter. Method of validation (without limitation) will be determined by the Promoter in its complete discretion. If the winning entry is deemed to be a winner, the winner will be notified as per the terms and conditions herein. In the event that the Promoter requests the entrant to sign any legal documents relating to the verification of their medical circumstance, the legal documents will take the form determined by the Promoter. It is a condition of accepting the prize the winner sign any such legal documentation.
14.The Promoter may conduct such further draws at the same place as the original draw and 1.00pm as are necessary on February 10, 2017 in order to distribute any prizes which remain unclaimed by that date subject to reference to all relevant state and territory authorities. The winner will be notified in writing within two days of the draw and will be published in Picture magazine on April 17, 2017.
15. Nothing in these Terms and Conditions limits, excludes or modifies or purports to limit, exclude or modify the statutory consumer guarant ees as provided under the Competition and Consumer Act, as well as any other implied warranties under the ASIC Act or similar consumer protection laws in the State and Territories of Australia ("Non-Excludable Guarantees"). Except for any liability that cannot by law be excluded, including the Non-Excludable Guarantees, the Promoter (including its respective officers, employees and agents) is not responsible for and excludes all liability (including negligence), for any personal injury; or any loss or damage (including loss of opportunity); whether direct, indirect, special or consequential, arising in any way out of the promotion.
16. Except for any liability that cannot by law be excluded, including the Non-Excludable Guarantees, the Promoter (including its respective officers, employees and agents) is not responsible for and excludes all liability (including negligence), for any personal injury; or any loss or damage (including loss of opportunity); whether direct, indirect, special or consequential, arising in any way out of: (a) any technical difficulties or equipment malfunction (whether or not under the Promoter's control); (b) any theft, unauthorised access or third party interference; (c) any entry or prize claim that is late, lost, altered, damaged or misdirected (whether or not after their receipt by the Promoter) due to any reason beyond the reasonable control of the Promoter; (d) any variation in prize value to that stated in these Terms and Conditions; (e) any tax liability incurred by a winner or entrant; or (f) use of the prize.
17. If this promotion is interfered with in any way or is not capable of being conducted as reasonably anticipated due to any reason beyond the reasonable control of the Promoter, the Promoter reserves the right, in its sole discretion, to the fullest extent permitted by law: (a) to disqualify any entrant; or (b) subject to any written directions from a regulatory authority, to modify, suspend, terminate or cancel the promotion, as appropriate.
18. The Promoter collects personal information in order to conduct the promotion and may, for this purpose, disclose such information to third parties, including but not limited to agents, contractors, service providers, prize suppliers and, as required, to Australian regulatory authorities. Entry is conditional on providing this information. The Promoter may, for an indefinite period, unless otherwise advised, use the information for promotional, marketing, publicity, research and profiling purposes, including sending electronic messages or telephoning the entrant. Entrants should direct any request to opt out, access, update or correct information to the Promoter. All entries become the property of the Promoter.
19. All entries become the property of the Promoter. The collection, use and disclosure of personal information provided in connection with this promotion is governed by the Privacy Notice (see Contents Page for location in this issue).
20. By entering this promotion, the entrant consents to receipt of any email regarding the promotion, and other emails which inform the entrant of the Promoter's other publications, products, services and events and to promote third party goods and services it may be interested in. 21. The Promoter is Bauer Media Limited (ABN 18 053 273 546) of 54 – 58 Park Street, Sydney, NSW 2000. Phone: 9282 8000.
22. Authorised under permit numbers: NSW Permit No. LTPM/15/01204.

CHEEKYCROSS SOLUTION - THE TITS BELONG TO: GRACE

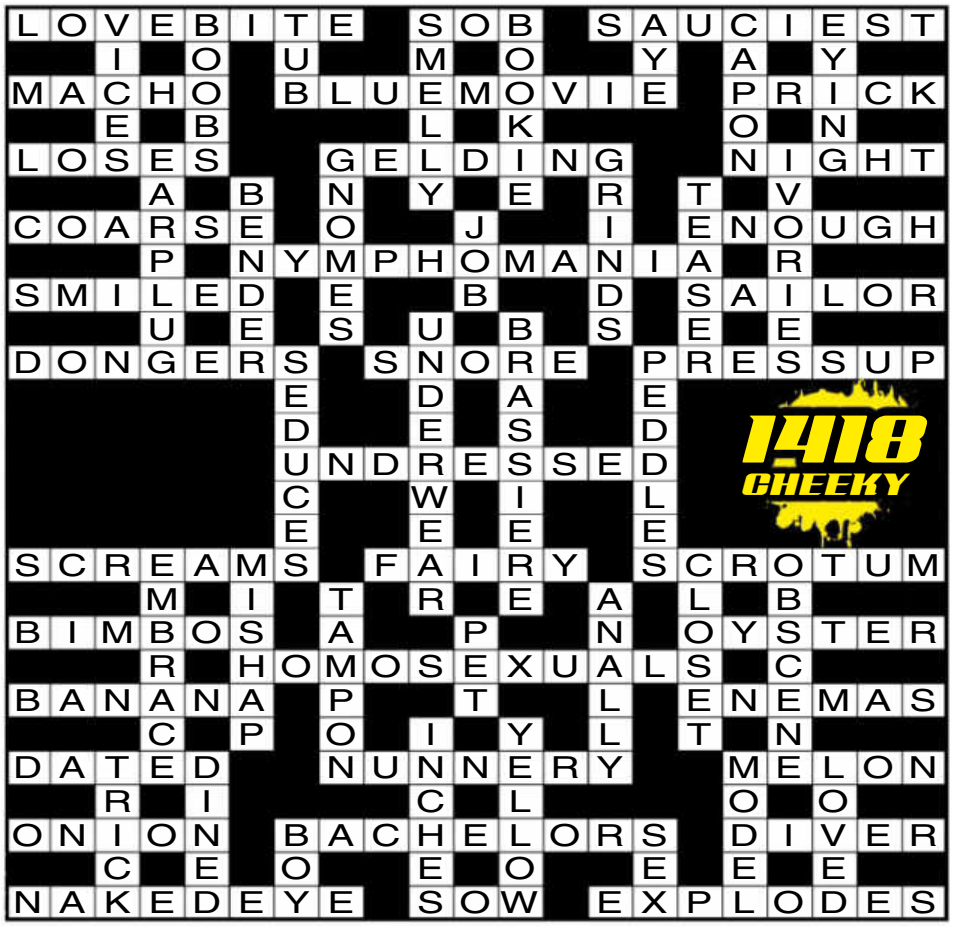

LATEST WINNERS

SPOT THE DIFFERENCE
#1418 - A.E, KELLYVILLE, NSW

CHEEKYCROSS
#1418 - C.G, CEDAR GROVE, QLD

X Marks the Spot for the Hardest and Hottest Porn
Directed by
MASON
Mia
HARDX
HardX.com
Awarded Best New Studio by adult industry media leaders AVN and XBIZ

the Picture

ILLUSTRATED GUIDE TO

AUSSIE SLANG

Cantox
Garn
Chesticles
Lamb cannon
Ratshit

Porridge gun
Smoo
Nadbag
Grogan
Half-cut

#55

MOUTH-TO-SOUTH RESUSCITATION:

The Australian Medical Association's approved term for an instance of a woman giving a bloke a mouth cuddle. Cruder sources than THE PICTURE would call it "a blowjob".

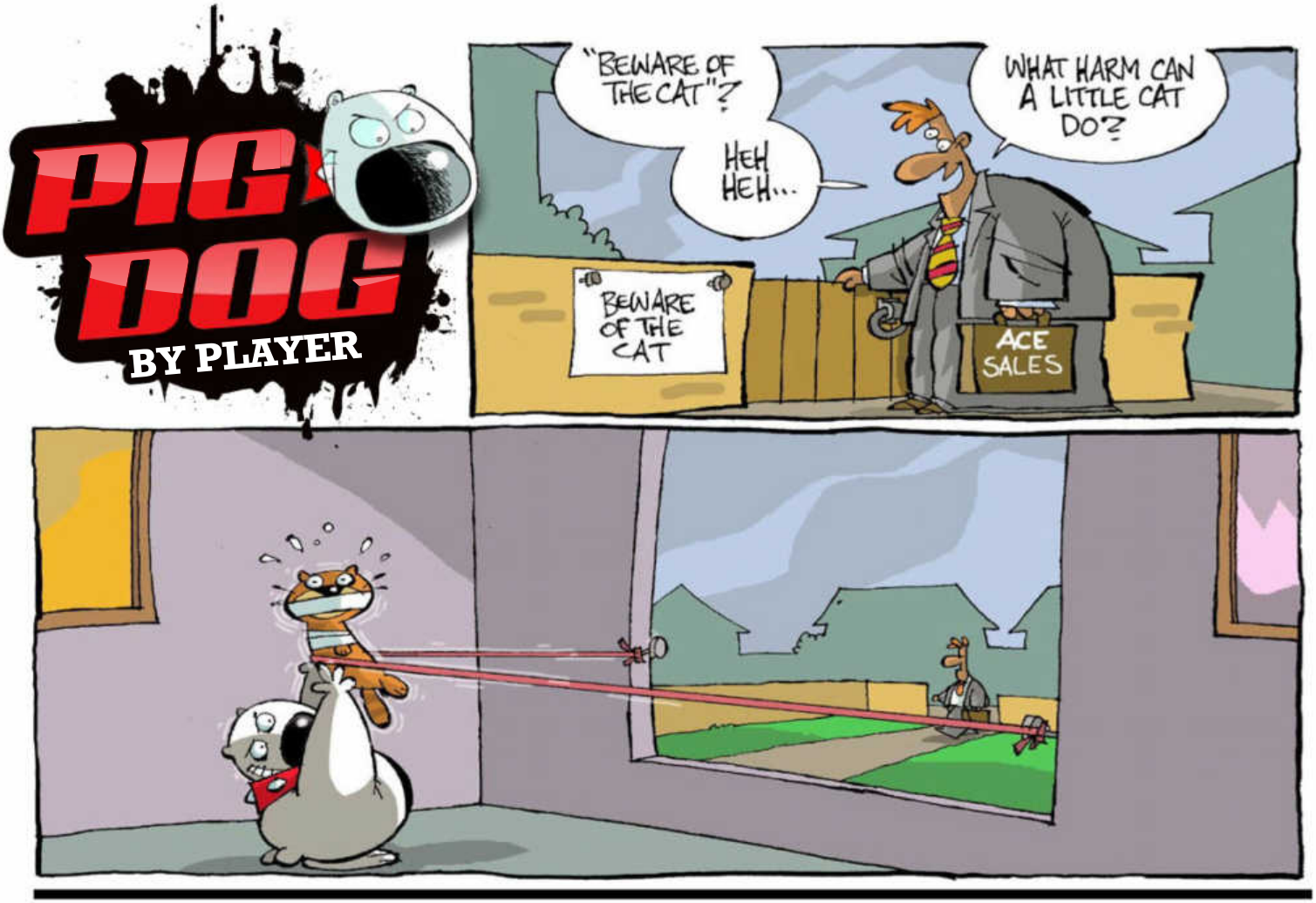

SUBSCRIBE

AND GET the Picture

DELIVERED TO YOUR DOOR!

magshop.com.au/the-picture
or call 136 116
(quote M1601PIC)

Short terms: Offer valid for Australian residents only. Offer valid between the 28/12/2015. and 31/12/2016. Please allow two to three weeks for delivery of your first issue. For full terms and conditions see https://www.magshop.com.au/the-picture and https://www.magshop.com.au/people-magazine. For Bauer Media's privacy notice, please visit http://www.bauer-media.com.au/privacy/. The Promoter is Bauer Media Pty Ltd (ABN 18 053 273 546).

My Best Fuck

STEPPING UP

I WAS shit with the babes when I was 19. I had acne, big ears, skinny legs and a pigeon chest, and the only chicks I'd rooted had been pissed swamp donkeys who thought they were doing me a favour.

I had just about given up hope of ever having a decent root with a half-way nice-looking sheila when a bunch of mates to me out for my 20th birthday. We ended up in this fancy bar off our usual beat, and I was wondering why we weren't chucking down the beers at our local like we usually did.

Out of the blue this absolute stunner– blonde, with big blue eyes, tits out to here – took a shine to me. I was kind of surprised, but I just went with the flow, and when she suggested we go back to her place I was like, "if this is a dream, don't wake me."

We got there and she stripped me down, then got naked herself, pushed me down on the bed and proceeded to suck my cock like I'd only ever seen in pornos. She even sucked my balls! She tit-fucked me, then put a franger on my cock with her mouth and climbed on top of me.

I would've blown after a couple of minutes, but whenever I was getting close, she eased off, so I managed to keep it going for over half an hour. And when I did blow my load, she cuddled up beside me and played with my cock until I got hard again, and we had another go, me on top this time.

It was all a set-up, of course – she was a hooker, and my mates had all chipped in for her, which I suspected all along. But I didn't care 'cos it was so good.

Soon after that my acne cleared up, I put on some muscle, and I started to pull babes regularly, but I still haven't had a better fuck that that.

L.B., PENSHURST, NSW

HOLIDAY HUMP

MY BEST fuck was a week of intense sex that left me with aching thighs, a sore moot and some great memories.

I was in London on a cheapo tour and I was sick of hostel dormitories and everyone screaming "Aussie Aussie Aussie – oi oi oi" every five minutes, so I buggered off for a few days on my own.

I checked into a daggy hotel, dressed in my best hook-up outfit and found a nice bar in Chelsea where I ordered a cocktail and waited for some action. It wasn't long coming.

A drop-dead handsome America guy wasted no time in offering to buy me a drink. I had three more on his tab, and when he asked if I'd like to have dinner at his hotel, I was ready for action.

He was staying in a fantastic joint and we went straight up to his suite and ordered some lobster and champagne. As soon as we'd scoffed it I was naked and on my back in his huge bed while he ate my pussy better than anyone ever had.

He was cut, with rippling abs and muscly shoulders, so after I slobbered my way down his abs and sucked his meaty prick, I flang my legs over those shoulders so he could slide it into me.

Could this bloke fuck! He was into some eastern way of sex where he could go for ages and stay hard without cumming. He knew all about the G-spot, and angled his dick up to hit it right on target.

I went bonkers, screaming at him to give it to me harder, and he obliged until I passed out.

That was just the start. I moved into his hotel for the week and he fucked me up, down and sideways every day.

Then it was all over. He flew back to the US and I re-joined the girls for more nights in crap Aussie-themed pubs, but I still get wet every time I think about him.

L.N. NEWCASTLE, NSW

Girls, send us a nude or topless photo of yourself to run along with your fuck story and we'll pay you $250!

SCORE $250

Score $50 if we publish your hot tonking tale! Make sure it's no longer than 300 words, and include your current address and phone number. Letters may be edited for clarity.

Each photo must be signed on the back by the F*** Pix girl in the photo. Please include your phone number and a copy of your photo ID.

☐ I hereby give THE PICTURE magazine the right to publish one of the enclosed photos of me. I am over 18 years of age. Any persons sending F*** Pix photos without the written permission of the subject will be liable to criminal prosecution.

☐ I give permission for my photo to be used on the Internet.

☐ Tick if you do not wish us to provide information about you to any organisation not associated with this competition.

NAME _____

ADDRESS _____

_____

_____

DATE OF BIRTH _____

PHONE _____ POSTCODE _____

SIGNATURE _____

MOVIE NIGHT

I DON'T often watch porno with chicks, but one time Julie, this girl I'd been seeing, found my X-rated DVD collection in my wardrobe and asked if we could watch one cos she'd never seen one before.

I said sure, and she bunged one on and was immediately right into it. She started rubbing my cock through my jeans and giving herself the odd touch up as well.

It wasn't like we hadn't had sex before, but up until then she'd been pretty conservative and I didn't think she would get turned on by a porno, let alone play with herself in front of me, so this was hot.

We pulled our clothes off and started messing around, and I noticed she was keeping one eye on the porno and was mimicking what she saw on the screen.

When the girl in the movie deep-throated, so did Julie. When the porno girl sucked the guy's balls, Julie did the same to me.

And when the girl on screen spread her legs and stuck two fingers up her twat and frigged herself like mad, so did Julie.

I was really enjoying it, and what made it even better was I knew what was coming next.

So then the girl on screen got on top of the guy and started doing these incredible grinding, rotating hip movements, and sure enough, Julie watched for a minute and began to copy her movements.

She'd lift herself up until just the tip of my cock was in her, then wiggle her way back down on it again, just like in the porno, and when the chick in the movie jumped off the guy's cock and swallowed his jizz as he came, so did Julie.

It was the best sex I'd ever had, and after that she went through my collection copying everything she saw, including some kinky stuff I never thought I'd get to do.

J.C., ROCKDALE, NSW

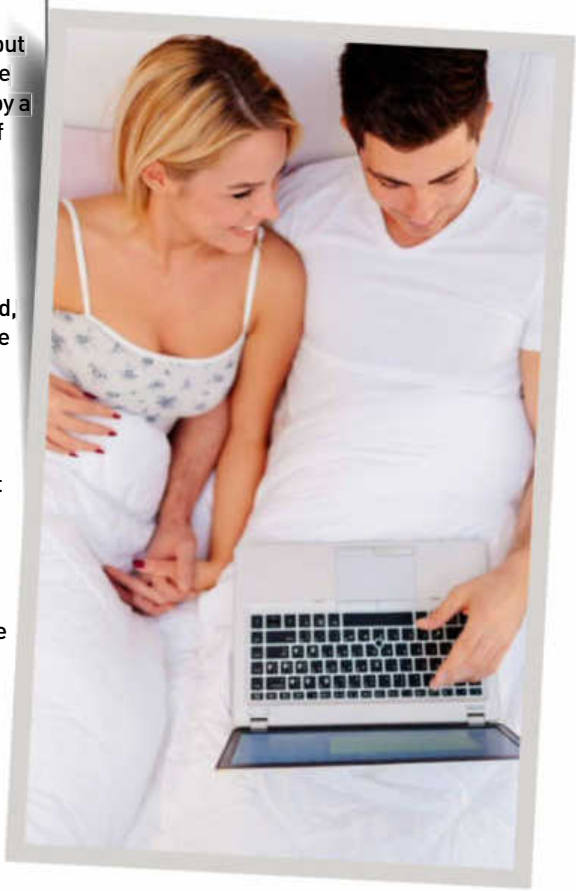

Internutters

picturemagazine
ThePictureMungo
www.picturemag.com

PUSHY STACK!

What more proof do ya need that cycling is unhealthy?

WE'RE ALL GOING ON AN SUMMER HOLIDAY

It takes more than a sprinkle to keep pommies from camping out.

TURN ME ON!

I'll flick your switch if you'll flick mine.

LOOOOOONG LOAD

She'll be right as long as he hangs a red hanky off it.

IT'S ENOUGH TO MAKE A GROMMET VOMIT

Sorry mate, we missed that – can you paddle out and do it again?

SEND US YOUR JPEGS! Seen something HIGH-LARIOUS on the world wide web lately? Tag it INTERNUTTERS, forward it to ***picture@bauer-media.com.au***, and if we piss ourselves laughing we just might run it in the magazine. Get on it!

Young Guns!

JUST 18 HOMIES

PAGE 65

PAGE 66

PAGE 68

Home Girls

the Picture

GO HARD! GO HOMIES!

ISOBELLA
ADELAIDE, SA

When she's wearing clothes, this 18-year-old dental assistant helps patients forget the pain of the drill by simply looking fucking awesome – hopefully in a tight white coat with some sexy black lingerie underneath. ***Would looking after a bloke with halitosis put you off?*** "What's that?" ***Bad breath.*** "Yes." ***Have you ever had a canal-less root in a dental chair?*** "No, I'd get fired if I did." ***Depends on who you rooted, we would've thought. Whereabouts unusual have you done it, then?*** "On the bonnet of my boss's car with someone I used to work with – not the boss." ***Livin' on the edge!***

RUBY
ADELAIDE, SA

"I enjoy dancing, drinking and flirting," says this 18-year-old. "And I get paid to flirt." Does Ruby teach at a catholic school? Hold a frontbench portfolio in the ACT legislative assembly? No, it turns out she's a stripper. ***What makes you go off like a BUDGIE IN A BLENDER?*** "I go weak for tattoos. I like piercings, just not in private parts. And he has to have a slappable arse." ***Do you like to dish out a bit of punishment?*** "Definitely." ***Do you smack 'em around enough to leave a red mark?*** "A little bit less. And I like skinny-dipping at night and being dared to run around the streets naked. " ***When was your most recent nudie run?*** "I haven't done it for months. Hopefully I'll get to do another one soon." ***We'll be in the bushes out front of yours. Er, reading the water meter, that is.***

CANDY
CABOOLTURE, QLD

While she's mostly a fan of good old doggy, Candy doesn't mind a bit of rear entry, as well. "I occasionally like anal, but it's not my preferred position," says the extremely spankable 18-year-old model. ***Just on special occasions like Christmas and birthdays, eh? So, as a professional model, do you get nude for the camera a lot?*** "I've done lots of modelling, but this is the first time naked. I liked being able to feel free and express myself naked. And I love my arse." ***So do any readers out there who have a pulse. Have you hauled your Khyber into any threesomes yet?*** "I've thought about and considered having a threesome but I've never actually had one." ***If it never happens, it won't be 'cos you're short of partners.***

BECKY
DARWIN, NT

"I used to have a lesbian mate," says this tall, bisexual 18-year-old Darwinite with her own top end. "She used to like to get kinky, so we would muck around." ***Sounds beaut. What did you like about playing for the girls' team?*** "They know what they want and they know how they like it." ***Sounds like a bit too much pressure for us tocko owners. Do you ever get boys and girls together in bed for threesomes or moresomes?*** "No, I'm not really into it. I'd rather one person than five people." ***What do you like about your body?*** "My perfect figure." ***Define perfect.*** "I'm tall, skinny and sexy. It's good." ***KEN OATH it is. Which position gets you off?*** "Doggy – it can be soft and hard." ***And yet it's always JUST RIGHT.***

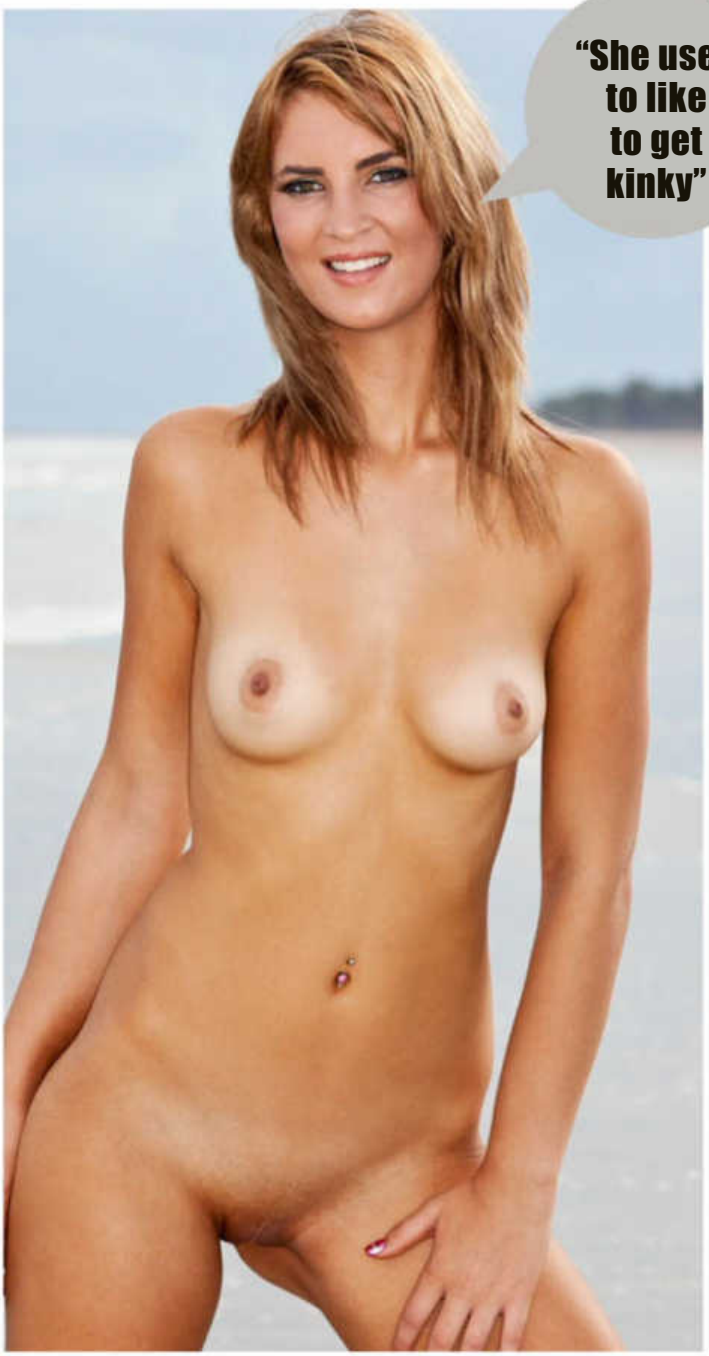

"We'd have group sex together regularly"

SJ
ADELAIDE, SA

"Me and my group of friends were all close," says this tops 18-year-old trainee mechanic. ***How close?*** "We'd have group sex together on a regular basis." ***YAY!*** "But not anymore." ***Fuck THAT. So you don't mind a bit of lady action?*** "I've dated girls for years. I love to fuck chicks, but guys are still good." ***Glad we made the grade. What position do you like to get into with blokes?*** "I love it doggy style and to be choked, slapped and have my hair pulled." ***Sounds like a bit of effort. Can't we just watch dirty movies instead?*** "I watch porn, but find it hilarious. I laugh because they pull faces and moan and it's just all fake." ***FAKE? You mean girls DON'T want us to spunk on their faces?***

Provided by PCIM

Young Guns!

"They all really knew how to fuck"

MIMI
BRISBANE, QLD

If you're having trouble picking up roots at the gym, move to the joint Mimi goes to: "I like to go to the gym, pick out the hottest guys in the place and take them back to my place for an orgy," explained the 18-year-old uni student.

"The most men I've ever taken on at once was five. It was such a turn-on because they were all so fit and hot, and really knew how to fuck." ***Can anyone get in on this?*** "You'd have to be very fit and tall, and powerful enough to completely dominate me." ***Guess that rules out Bert Newton.*** "I'm quite open-minded, though, and I've slept with men of all different ethnicities." ***But do you discriminate against people with NO DOODLES?*** "I haven't been with a girl just yet, but I'm curious about it and I will have sex with a woman in the not-too-distant future. The only problem is that my gym is pretty much full of men, so it's been hard finding the right chick."

SHAKIRA
BRISBANE, QLD

Shakira doesn't worship at the temple of doggy like so many Homies out there. "I like cowgirl because I get to be in control," says this 18-year-old receptionist, who can talk into our handset any time she damn well pleases. ***Do you just control blokes, or do chicks get a run, too?*** "I've never been with a girl, but I'd like to try it. Maybe I'll pick one up in a club or somewhere." ***Just don't use any of our chat-up lines. They fucken SUCK. What do you like most about your body?*** "I like everything about it." ***Hey, so do we, it's tops!*** "I like my skin best – it's soft, smooth and flawless." ***And there ain't any clothes hiding it from us, which is beaut!***

PHOENIX SUN
TOOWOOMBA, QLD

This 18-year-old doesn't need a hotel room to get it on when the chonking mood strikes her. "I've got rather a big list of weird places I've done it, but the weirdest would be in the tray of a mate's ute." ***While you were hurtling down the Stuart Highway?*** "No, on the side of the road at 6am while the miners down the road changed a shift." ***Where are you planning on exercising the ferret next?*** "One place I'd like to do it is the ball pit of a play centre." ***Kinky.*** "The kinkiest thing I've done in bed would be using handcuffs, a blindfold and toys." ***Maybe try not to leave them in the play centre. That could get messy.***

Young Guns!

"I love getting spanked"

CHLOE
LAUNCESTON, TAS

When she isn't becoming a paid-up member of the mile-high club, 18-year-old Taswegian stunna Chloe is exploring the consequences of not behaving. ***What's that mean, exactly? An hour in the time-out room? Detention?*** "I'm a naughty girl, so I love getting spanked." ***And do you dish out any punishment yourself, or are you just a taker?*** "Of course I do. If you misbehave in my bedroom, you are going to get punished." ***What do you use to teach them some manners?*** "I have a whole closet filled with whips and canes." ***So you'll be sorted if Stevie Wonder ever droves some cattle onto your property.***

LIVE HOT
UNRESTRICTED
SPANK
07 5532 5582

HORNY
CALL ME!
07 5532 6277
Access Available from all phones
FREE PHOTOS!

PENIS POWER
NEW FORMULA
Blast your member into the big league with this powerful new formula. Designed to allow maximum blood flow into the corpora cavernosa (the main penile blood vessels).
Get a firmer, larger, harder erection every time.
BUY ONLINE
SouthPacificLabs.com
OR BY MAIL ORDER
PENIS XL
NAME: _____
ADDRESS: _____
STATE: _____ POSTCODE: _____
PLEASE ACCEPT MY PAYMENT BY:
(circle one) MONEY ORDER / CHEQUE / VISA, MASTERCARD, AMEX
CARD NO: _____ EXPIRY: _____ CVC: _____
BY MAIL: SOUTH PACIFIC LABS, PO BOX 1691, CROWS NEST, NSW 2065.
☐ ONE BOTTLE $79.95
☐ TWO BOTTLES $149.95
FREE POSTAGE

CLAIRE
UPPER COOMERA, QLD

"I'm a waitress in a small cafe shop," says 18-year-old Claire. "I used to be a meter maid and it was brilliant. I was only 17 when I was doing it and I was so surprised that I got it." ***Do they still have the gold bikinis?*** "Yes, they still have the gold bikinis." ***Did you get people knocking onto you, asking if you were in the meter maid porn films?*** "There were meter maid porn films? Oh, well. No, I was never asked that." ***Have you posed nude before?*** "No, I've never posed nude before. I just wanted to really give it a go, because I have only ever done bikini photo shoots. I was a bit nervous, but you kinda just get over it and get used to it each photo they take, so it wasn't really that bad. I liked it." ***And we'd like it if you did it again.***

RAVEN
WOLLONGONG, NSW

This 18-year-old waitress gets plenty of tips FOR HER TITS, but her arse is awesome too. She can also spin a yarn. Take it away, Raven: "I was getting a little naughty in a car in the parking lot of university after hours," Raven CROWED. "We made so much noise security thought someone was in trouble." ***This won't end well.*** "He came to the rescue only to see us and had to escort us off campus. Oops." ***What gets you WORKED UP?*** "When guys show their dominance, throw me around in bed and get rough, mean and dirty." ***Just watch out for the gear stick when he throws you about.***

Young Guns!

"I like being spanked during sex"

PLEASURE
PINE RIVERS, QLD

"PICTURE magazine is sassy – and so am I," brags 18-year-old Pleasure. "Posing for your magazine is just what I was looking for." ***We are glad you found it, then. What makes you so sassy?*** "My attitude and the way I present myself make me sassy." ***We like the way you present yourself here – as in naked. What else gets you off?*** "I like entertaining both males and females." ***By entertaining, do you also mean SLEEPING WITH?*** "Yeah, it's such a fantasy. I like people fantasising about the things that they would like to do to me." ***We're obliging your wishes. And what would you like them to do?*** "I like being spanked during sex." ***That's an arse well worth spanking.*** "My arse is my best feature." ***You are being too humble – it is possibly the entire country's finest feature. We're already printing up post cards.***

KRISTALL
NORTHERN RIVERS, NSW

"I'm definitely open to having sex on camera," says daring 18-year-old Kristall. "I even know what my first outfit would be. It would be a slutty principal outfit. I would have a whip and a naughty list." ***Ever had SEX in front of others?*** "No, I haven't. But I've had fantasies about it. Like if I ever had the opportunity to be in a porno, I definitely wouldn't mind other people watching me. It would kind of be a turn-on." ***What porn do you like watching yourself?*** "My first choice would be lesbian. I like watching them oil each other up and get dirty with each other. My friend and I were really drunk one night, so we started making out. Then we started touching each other's bodies and arses and she started going down on me, but it wasn't for long. I've gotta say, it felt really good and I would do it again if I had the chance."

"I'm definitely open to having sex on camera"

WILLOW
ALICE SPRINGS, NT

"I'd never posed with cars before, so taking these photos was good to experience," says 18-year-old Willow. "It was something new and it felt extremely sexy." ***Ever done the HORIZONTAL FOLK-DANCE in a car?*** "Yeah, plenty of times. I once did it out the front of tennis courts in only a two-door car, which was extremely difficult. We laid the seat back as far as possible and used the handles on the sides for support." ***Have you ever been caught mid-root in a car?*** "Yes. Someone drove down the same area, obviously to do the same thing, and we surprised them." ***No foursome?*** "Passed on that one. I'm a loyal person."

ALYSSA
SYDNEY, NSW

"My job is as a high-class escort at the moment," says petite 18-year-old Alyssa. "It's fun because you meet a diverse range of clientele, and hear about their days and stuff." ***And of course you get to see their todgers and credit cards! What's the most UNUSUAL request a customer has made to you?*** "To lick his armpits and call him professor. Not my favourite, I gotta admit." ***What about sexual adventures in funny spots?*** "I had sex off the path of a nature-reserve thing in the rain, then ran back to the car and had more sex. With a kinky guy." ***What else gets you off besides outdoor shenanigans?*** "I have a secret obsession with socks and candles. And, of course, things that sparkle." ***You're in luck! We just got a pack of glittery frangers...***

BROOKLYN
MOSMAN, NSW

Working with Brooklyn comes with a few notable perks: "A co-worker and I had liked each other for a while, and one night while we were at his friend's place we finally had sex," the 18-year-old uni student admitted. "We did it in the living room, on the stairs, in the kitchen, on top of the washing machine and even in the friend's bed. It was all very naughty." ***Was the mate there having a perve?*** "No, he was at work." ***Sucks to be him! How do you like your TROUSER MALLET served?*** "Rough, but not too rough, and from behind. And I like heaps of foreplay before we even think about getting into the proper stuff. I demand a lot of attention." ***How do you keep your body looking so ROOTBALE?*** "I go to the gym every day and also do a lot of yoga. I concentrate on my arse, which is why it looks so good." ***We're concentrating in your arse, too! Do you have a fella?*** "No, but I'm attracted to tall guys with nice bodies – if I'm going to sleep with a man, he has to be strong enough to throw me around." ***Maybe you should go out on a date with the INCREDIBLE HULK.***

SARAH
DARWIN, QLD

"I wouldn't mind getting a boob job," mused this stacked 18-year-old. ***But they're already massive!*** "Yes, they're 12E. I like having big boobs, but I'm thinking it'd be nice to have even bigger ones." ***Are there any drawbacks to your mammoth jumper cows?*** "I find it really hard to run anywhere, but otherwise they're a positive thing. Guys love them and can't seem to stop looking at them." ***Sarah's single at the moment and reckons it'd be beaut to meet a new bloke:*** "If you're good-looking and you see me out partying somewhere, then you should buy me a few drinks! There's a chance I might take my top off." ***Watch out, Sarah, here come the fellas!***

SCARLETT
PERTH, WA

What's wrong with the youth of today? They carry on with RIDICULOUS internet speak like "YOLO", and "SWAG", all while taking selfies, pouting, and adjusting their floppy haircuts all the fucken time. And if that doesn't prove they're all PLONKERS, this next fact will. Scarlett, an 18-year-old pole-dancer, is SINGLE. "I have a secret talent," the nubile blonde PERTHLING whispered to us. "I can fit a whole small coke bottle in my mouth." ***And you're STILL single? What type of bloke do you go for?*** "Umm, a guy that likes two girls." ***That should be EVERY bloke. What gets you in the mood?*** "Spontaneity. None of this nice bed, nice night stuff. If you say 'bend over' at the 24-hour petrol station, the night will most likely end with both of us charged for indecent acts in public. Ha!"

HANNAH CLARE
MELBOURNE, VIC

If you're a farmer, we've got some good news – Hannah Clare wants to ride your TRACTOR. "My biggest fantasy is to have sex on a farm," the 18-year-old waitress laughed. "I'm attracted to farm boys because they know how to treat a woman and they're always great lovers." ***What's the best thing one of these country champions can do to ya?*** "Tease me for a good half hour, then suddenly fuck me as hard as possible." ***Would you let a chick do the teasing?*** "I've never been with a girl, but I want to. I wanna meet a party girl who can go clubbing with me all night, then lick me out when we get home." ***What have you got planned for the weekend?*** "I'm going to go out and get guys to buy me drinks. I don't even have to try, they just come up and offer. I like Jack and Coke." ***Do you thank them by rooting them?*** "I haven't yet, but maybe this weekend…" ***Here's your chance, readers!***

STORM
NEWCASTLE, NSW

"I just love being in front of the camera and seeing how the photos turn out," admitted the peen-hardening student from Sydney. "I just wish I could put some of these up on my Instagram page." ***We're pretty sure it'd BREAK the internet! Does nude modelling ever turn you on?*** "Every now and then it does, especially if I've had a few drinks beforehand! I just think it's great I can make money for basically doing nothing." ***What's your fave part of yourself?*** "I like the whole thing. I think my eyes are nice, but lots of guys seem to notice my boobs. They are natural and very perky." ***Well you'd have to be blind to not notice those beauties!***

"Lots of guys seem to notice my boobs"

"I prefer to be nude at the beach"

HAYLEY
CRONULLA, NSW

"I just moved right near the beach," whooped this stunning 18-year-old sun bunny. "This summer is gunna consist of wild parties, laying on the beach and hopefully some cute guys." ***Should we bring our Speedos?*** "No, they're gross. Board shorts, please. I'll be wearing a little bikini. I'd prefer to go nude, but you're not always allowed." ***What happens if we crack a massive fat when we see you?*** "You'll just have to run away or something." ***The last good fuck you had was…*** "On the back of a bus with people on it. The old lady driving the car behind us knew what was happening and kept making disgusted facial expressions. We just smiled and kept going."

Young Guns!

GO FACT YOURSELF!

AUSSIE INVENTIONS

01. The world's first surf life-saving reel was unveiled at Bondi Beach in 1906 by its designer, local surfie Les Ormsby. Then everyone stuck flaming newspaper up their arses and ran into the sea.

02. The Super Sopper, that big rolling sponge that soaks water off cricket pitches so we can beat the poms even when it rains, was invented by Aussie genius Gordon Withnall in 1974.

03. The world's first vapour compression fridge was cooling beer in Australia as long ago as 1856. Ok, it WAS invented by a Pom, James Harrison, but he had immigrated here, so we'll claim him. And what use would the Poms have had for it anyway?

Great for circle work!

04. The first world-beating ute, originally known as a "coupé utility", was designed by Lewis Bandt and first rolled out of the Ford factory in Geelong in 1934. So stick ya pick-ups up ya arses, Seppo mates!

05. Goon bags were invented by Aussie plonk baron Thomas Angove in 1965. A great man. Goon, but not forgotten.

06. And ya can't play Goon of Fortune without a Hills hoist rotary clothesline, so it's a fucken good thing THAT was invented by Aussie Lance Hills in 1945.

07. The powerboard, that handy gizmo that lets you plug a bunch of electrical appliances into one wall socket and blow all your fuses, was invented by Aussie Peter Talbot in 1972.

08. Dual-flush brascos were invented in 1980 by Aussie Bruce Thompson, with the help of a $130,000 grant from the federal gummint. Craptastic!

09. The qubit, the basis of quantum computing, was invented by a team of Aussies in 2012. We have no idea what the fuck it is, but we're having a few beers in their honour anyway.

PERFECT GIFT FOR VALENTINE'S DAY

THE BRADFORD EXCHANGE

EVERYTHING RARE AND UNIQUE IN JEWELLERY

Shimmering Elegance

Australian Opal & Diamond Ring

12 Glittering Diamonds
✧
Dazzling Australian Opal
✧
Expertly Crafted in Sterling Silver

THE BRADFORD EXCHANGE GUARANTEE

A Gorgeous Play of Colour and Light

There's nothing more beautiful than the iridescent luster of the opal—especially the world's finest example of this dazzling gem—the gorgeous Australian opal. It truly is the ultimate indulgence for women everywhere! Now this breathtaking jewel is joined by the brilliance of genuine diamonds to create a stunning fashion statement!

An Exclusive Design... Exquisitely Hand-crafted
Our exclusive *"Shimmering Elegance" Australian Opal and Diamond Ring* is hand-crafted in sterling silver with a magnificent oval-shaped Australian opal at the centre. The contemporary design features crisscrossed pavé ribbons of genuine diamonds that flow from either side of the opal—12 diamonds in all. It truly is stunning!

A Remarkable Value ... Available for a Limited Time
This ring is an exceptional value, yours for just 5 instalments of $59.99 or $299.95, plus $19.99 postage and handling and backed by our unconditional 120-day guarantee. Each individually hand-crafted ring is sized for a perfect fit and is available in women's whole sizes from 5 to 12. Your ring arrives in a luxurious custom-designed presentation case with a Certificate of Authenticity.

To reserve, send no money now; just mail the Reservation Application. Don't miss out—respond today!

LIMITED-TIME OFFER

Reservations will be accepted on a ***first-come-first-served basis****. Respond now to reserve your ring.*

01-12673-001

©2017 The Bradford Exchange Ltd. A.B.N. 13 003 159 617

FIND YOUR PERFECT RING SIZE

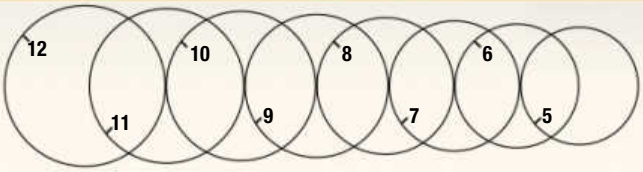

Place one of your own rings on the chart and match a circle with the inside of your ring. Write your size in the box (right).

My ring size is: _____

RESERVATION APPLICATION : PLEASE DO NOT SEND MONEY

YES Please reserve the "Shimmering Elegance" Australian Opal and Diamond Ring for me as described in this advertisement.

For guaranteed Valentine's Day delivery, order online by Friday, 8th February, 2017 (major cities and Eastern Seaboard) or 3rd February for other areas. If responding by mail, we must receive this coupon by Wednesday, 25th January, 2017 and your first instalment by Monday, 6th February 2017. All sales subject to product availability and reservation acceptance. Credit criteria may apply. Our privacy policy is available online at www.bradford.com.au. From time to time, we may allow carefully screened companies to contact you. If you would prefer not to receive such offers, please tick this box. ❑

www.bradford.com.au/love
1300 725 103 Promotional Code: 89862

Title____ First Name: _____

Surname: _____

Address: _____

_____

Postcode: _____

Phone: _____

Email: _____

Reserve yours today. 3 easy options:

1. MAIL no stamp required, to:
The Bradford Exchange, Reply Paid 86369 Parramatta NSW 2124

or

2. PHONE: Toll-Free 1300 725 103
8am-5pm E.S.T Mon – Fri

or

3. ONLINE at **www.bradford.com.au/love**
quoting promotion code: **89862**

THE BEST MALE ENHANCEMENT PILLS FROM EUROPE

NEW FORMULAS NEVER BEFORE OFFERED IN OZ

BUY NOW FROM WWW.SOUTHPACIFICLABS.COM

FREE DELIVERY
DISCREET PACKAGING

Not satisfied with your penis size ? Doesn't get as hard as you would like it to or like it used to ?

Do what thousands have already tried throughout Europe by trying these great supplements.

Cut out the middle-man and save by buying directly from the importer.

One bottle	Code 512A	$ 59.95
Two bottles	Code 512B	$109.95

ROCK HARD - Contains Tribulus Terrestris. This substance plays an important role in the production of the Luteinizing Hormone or LH. LH stimulates the production of testosterone in the testes. Higher levels of testosterone contribute to physical strength, energy and libido. This has a positive effect on obtaining and maintaining an erection. Also contains Siberian Ginseng, L-arginine, Muira Puama and Saw Palmetto. Highly recommended by satisfied men and their very satisfied partners. Contains 30 tablets. Take 2 per day.

One month supply	Code 502A	$ 49.95
Two month supply	Code 502B	$ 89.95

PERFECT PERFORMER - With Siberan Ginseng Eleutherococcus senticosis (Siberian Ginseng) improves performance and stamina. In the 1950s it was used extensively by Soviet athletes to enhance performance. Importantly it also greatly promotes blood flow to the brain and the peripherals such as the penis. Ginseng is highly prized as a herb which promotes male or "yang" energy. 30 caps

One month supply	Code 231A	$ 59.95
Two month supply	Code 231B	$ 99.95

KOBRA - Kobra tablets are a multi-channel formulation to enhance your penis as well as helping to postpone ejaculation to maintain firmer and longer-lasting erections.. If you would like more length and girth and stay harder for longer, follow in the footsteps of thousands before you and try these unique tablets. 30 caps

PENIS XL

A scientifically-supported blend of ingredients and L-Arginine encourages powerful blood-flow to the penis. This is designed to allow the corpora cavernosa (the main penile blood vessels) to expand and allow your member to enlarge to its greatest potential. The ingredients in Penis XL also help to stimulate libido and a larger, firmer and longer lasting erection. Try it now and join the ranks of tens of thousands of satisfied customers who have benefitted from a larger penis and increased confidence. Contains 60 tablets. Take 2 per day.

One bottle	Code 712A	$ 79.95
Two bottles	Code 712B	$ 149.95

BEST VALUE DEAL - $169.85 worth

for only $129.85 code 666C

WEB ORDERS QUICK & SECURE **SouthPacificLabs.com**

BY MAIL: SOUTH PACIFIC LABS, PO BOX 1691, CROWS NEST, NSW 2065.

NAME : _____

ADDRESS : _____

_____

STATE : _____ POSTCODE: _____

PHONE* : _____ *OPTIONAL-only used if we need to discuss your order

☐ MASTER CARD ☐ VISA ☐ AMEX ☐ BANK CHEQUE ☐ MONEY ORDER

sorry no personal cheques or cash

CARD NO: _____

EXPIRY: _____ CVC: _____

SIGN: _____

I certify I am over 18

ORDER		
CODE	QTY	PRICE
FREE POSTAGE		
TOTAL $		

You must be over 18 to order these products. These products are dietary supplements. As with most products of this kind effects and results can vary greatly between individuals. We provide and rely on descriptions supplied by the manufacturers. You should consult your physician before using these or any dietary supplements. Do not exceed the recommended daily dosages.